The Blood-Horse

A WEEKLY MAGAZINE DEVOTED TO THE TURF

In This Issue

Burch on Training

Sires of 2-y-o Winners

*WATLING STREET

He Won the 1942 English Derby

WATLING STREET, Bay, 1939	Fairway	Phalaris	Polymelus	Cyllene
				Maid Marian
			Bromus	Sainfoin
				Cherry
		Scapa Flow	Chaucer	St. Simon
				Canterbury Pilgrim
			Anchora	Love Wisely
				Eryholme
	Ranai	Rabelais	St. Simon	Galopin
				St. Angela
			Satirical	Satiety
				Chafe
		Dark Sedge	Prestige	Le Pompon
				Orgueilleuse
			Beattie	Volodyovski
				Crusado

By the four-time leading English sire FAIRWAY out of the dam of TWO English classic winners

*WATLING STREET, consistently among England's leading sires, is the second Derby winner sired by his famous sire, Fairway. The other was Blue Peter. He was the first of two classic winners produced by famous Ranai. The other was the filly Garden Path, winner of the 2,000 Guineas over colts. The latest produce of *Watling Street of note is RAWSON winner of his last seven starts. The average distance of the winning races for the get of *Watling Street is 8.23 furlongs . . . which means that here is a horse that will get speedy 2-year-olds, horses that will fit American racing conditions at one to one and a quarter miles.

1953 Fee $1,000—Live Foal

STANDING AT CLAIBORNE

*Nasrullah	*Watling Street	Apache
Hill Prince	Arise	*Hypnotist II
Fighting Fox	Black Tarquin	*Princequillo
*Ambiorix	Double Jay	Prince Simon
*Blenheim II	Battle Morn	Some Chance

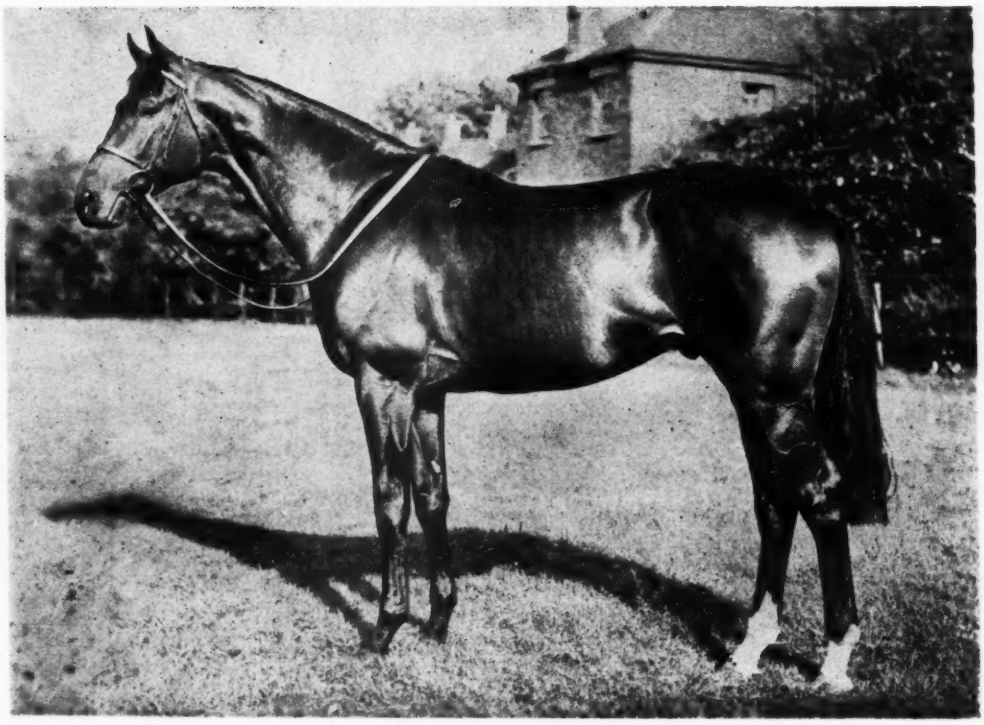

Prince Simon

b. h., 1947, by *Princequillo—Dancing Dora, by *Sir Gallahad III

ENGLAND'S BEST 3-YEAR-OLD, 1950

Capt. Cecil Boyd-Rochfort, Prince Simon's trainer and one of England's outstanding conditioners, has said, "Prince Simon can outrun anything in my stable from five furlongs to two miles." This sort of praise is not to be taken lightly from such a conservative horseman. In his races Prince Simon showed his ability to race from one mile to 1½ miles. In these races he demonstrated that all he needed to take the lead was the word "go" from his jockey.

In the one mile Wood Ditton Stakes he toyed with his opposition, winning without getting out of a good gallop. In the Two Thousand Guineas he met one of the fastest horses at short distances that the English have seen for many years —Palestine. In a nose finish they both broke the event record set by Sunstar in 1913 by ⅘s of a second. If Prince Simon had started his run a mite sooner the race would have been his as the son of *Princequillo was gaining with every stride. In the Derby, in which he had to set the pace, a good part of the way, he lost the lead to Galcador but was closing on the French horse again at the finish of the 1½ mile race.

FEE: $1,000—LIVE FOAL

Property of Belair Stud

At the finish of all of his races Prince Simon was either pulling away or gaining on the leader with every stride. His courage, speed, and pedigree all lend themselves to his success as a sire.

Prince Simon is a son of *Princequillo (winner of the Saratoga Cup—Jockey Club Gold Cup, sire of Hill Prince), and is out of a good producing daughter of *Sir Gallahad III, a half sister to the Belmont winner Faireno.
part of the way, he lost the lead to Galcador but was closing on the French horse again at the finish of the 1½ mile race.

Claiborne FARM

A. B. Hancock, Paris, Ky., Phone 393

Bimelech

HIS HILARIOUS, BRADLEY, MAC BEA . . .

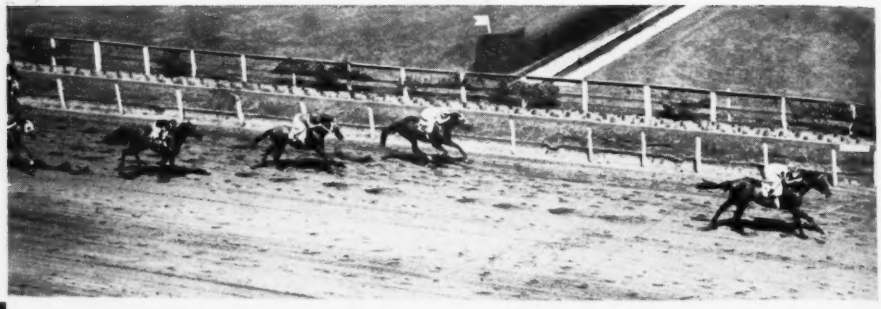

HILARIOUS
won three races,
including Tremont S.

BRADLEY
won Great American,
Sanford Stakes, placed
in others.

MAC BEA
a late comer, she
has won a division of
the Marguerite Stakes.

ALL WON STAKES AT 2 THIS YEAR

*BIMELECH, b. h., 1937, by Black Toney—*La Troienne, by *Teddy*

Property of a Syndicate

1953 FEE $2,500—LIVE FOAL

PARIS PIKE
LEXINGTON, KY.

GREENTREE STUD
INCORPORATED

P. O. BOX 1110
PHONE 4-5147

SELLING AT TATTERSALL'S WORLD FAMOUS DECEMBER SALES, NEWMARKET, DECEMBER 1st to 5th, 1952.

From the BEECH HOUSE STUD, Newmarket, England

(The home of Nearco)

A Daughter of Hyperion, In Foal to Nearco

The property of Mr. M. H. Benson

LADY ANGELA, a Chestnut Mare, foaled in 1944, by Hyperion out of Sister Sarah by Abbots Trace out of Sarita by Swynford out of Molly Desmond (a daughter of peerless Pretty Polly).

LADY ANGELA won August Plate, Epsom, and placed second four times at 3 years, including the RUTH WOOD Stakes, Kempton Park.

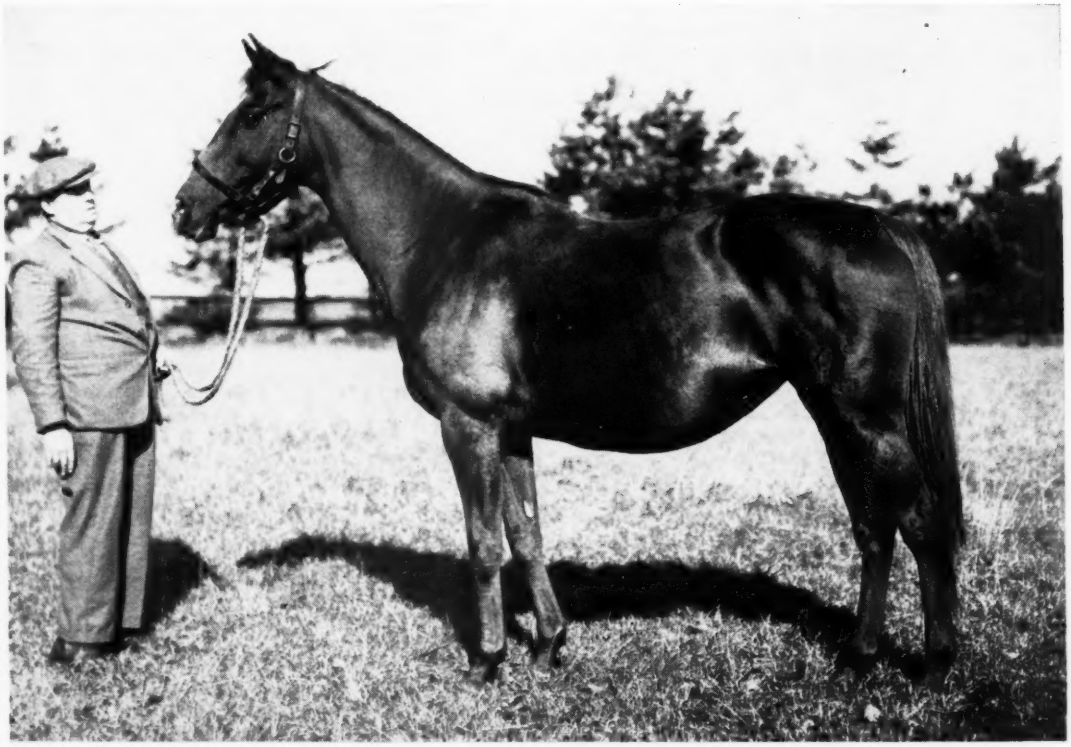

LADY ANGELA

Covered by Nearco—last service February 22nd, and tested pregnant.

LADY ANGELA'S Stud Record:

1949 Lady Mills, ch. f. by Fun Fair—Two-year-old winner and placed twice in 1951, and placed second and third this year.

1950 Mary Martin, ch. f. by Nearco—Placed second in Nell Gwyn Stakes, Epsom, and Convivial Stakes, York, at 2 years, this year.

1951 Ch. c. by Nearco—in training.

1952 Ch. f. by Nimbus.

Sister Sarah (dam of Lady Angela) won two races, £426; dam of the winners Lady Sybil (six races, £2714½; head of the T.Y.O. Free Handicap; dam of Count Rendered, three races, £2615½ and Reckless Lady, won three races), Lord Bobs, Black Peter (five races £3420½, including Kensington Palace Stakes, Ascot, Jockey Club Stakes, etc.). Bakersgate (four races, £3130½), Lady Angela, Claude Duval (six races, £2272; also won hurdle races) and Hell's Fury (Spring Hall Stakes, Newmarket in 1952); also Hanana (placed; dam of winners), Caerlissa (dam of four winners, including The Web and Wallace's Tower), Jacob's Ladder (placed; dam of winners), and Sybil's Sister (dam of Sybil's Nephew, winner of six races, £7044, including Dee Stakes, Chester, Newmarket St. Leger, Manchester Cup (in 1952) and Bentinck Stakes, Goodwood (in 1952); second in Derby, King Edward VII Stakes, Ascot, Hardwick Stakes, Ascot, Coronation Cup, Epsom, etc.).

Sarita (2nd dam) won Fairfield Plate, York, £445; dam of Sister Sarah, The Dolphin (two races), Skid II (won in South Africa) and This England (winner in U.S.A.); other of her produce were placed; half sister to Zodiac (Irish Derby and St. Leger), Spike Island (Irish 2000 Guineas and Derby), Molly Adare, etc.; her grandam is Pretty Polly.

Hyperion and Nearco are acknowledged the greatest English sires of their day. Both Arctic Prince, and Tulyar, winners of the Epsom Derby in 1951 and 1952 are from mares by Nearco. Do not miss this unique opportunity of obtaining Britain's best blood.

Five of a Kind

MAC BEA
BETTER SELF
BEAU MAX
BLACK DOUGLAS

Stakes Performers out of Bee Mac

and PROPHETS THUMB

(Stakes winner, by Bull Lea—Bee Mac, by War Admiral)

1953 FEE: $500—Live Foal

All Inquiries: Howard Rouse, Mgr. Phones: Office 4-1858; Home—Midway 2041

KING RANCH FARM

OLD FRANKFORT PIKE
LEXINGTON, KY.

Meadors Photo

BATTLE MORN

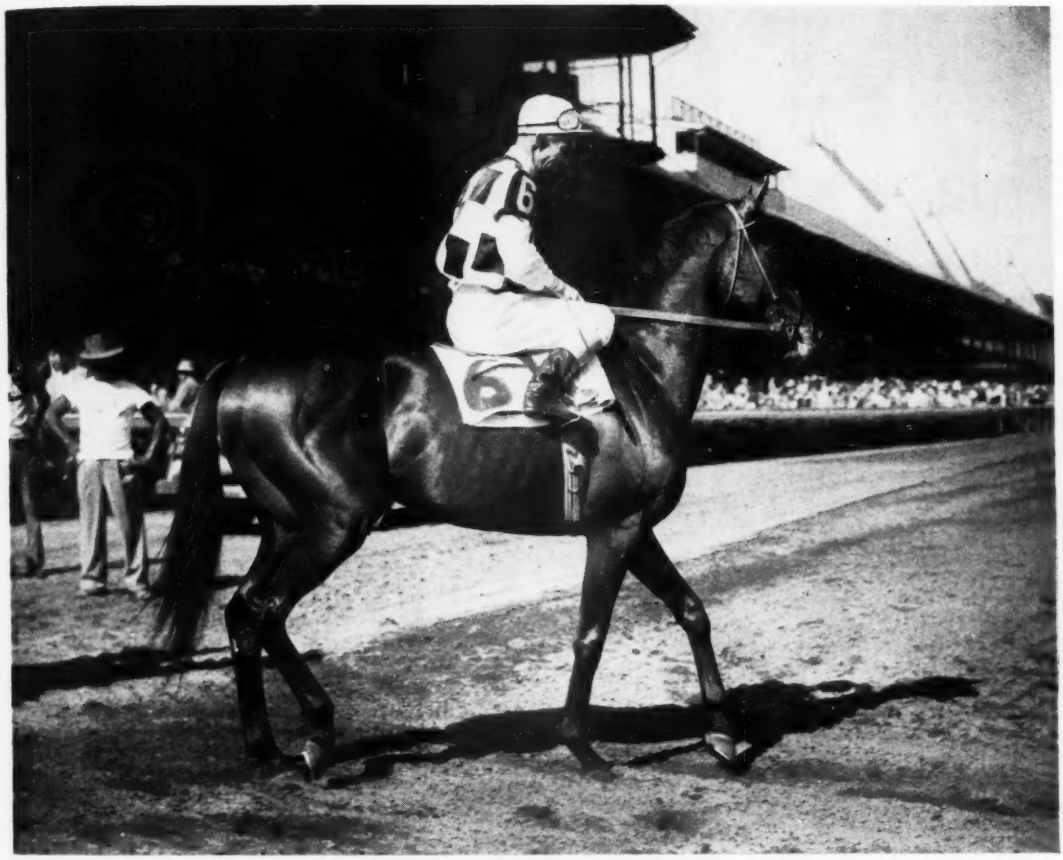

A RACE HORSE OF THE HIGHEST CLASS
SON OF *BLENHEIM II—GOOD MORNING

BATTLE MORN b. h., 1948	*Blenheim II	Blandford	Swynford
			Blanche
		Malva	Charles O'Malley
			Wild Arum
	Good Morning	*Sir Gallahad III	*Teddy
			Plucky Liege
		Morning	American Flag
			One Hour

BATTLE MORN—stakes winner at two, fourth highweight on Experimental Handicap, is a son of *Blenheim II, fourth highweight on English 2-year-old Free Handicap and Derby winner and sire of Derby winners, and Good Morning the highweight filly on 1942 Experimental Handicap and a high class stakes handicap mare.

BUT THAT IS NOT ALL! Battle Morn won over $60,000. His class and speed and staying abilities were undisputed.

His dam is by *Sir Gallahad III and out of the American Flag mare Morning, dam of two other stakes winners: Favorito and Count Flame. The next dam, One Hour, was a race mare of top class and dam of four stakes winners: the Kentucky Derby winner Hoop Jr., the Selima winner Split Second, the Lawrence Realization winner Magic Hour, and the Inglewood Handicap winner Sir Jeffrey. The next dam was the famous DAYLIGHT SAVING.

Property of
CAIN HOY STABLE

Fee $250 Live Foal

Inquiries to **CLAIBORNE FARM** A. B. HANCOCK
Paris, Ky. Phone 393

Tagged as a good one in Virginia

Occupation

Occupation was one of America's top 2-year-olds—winner of five major Futurities. Retired to the stud Occupation has sired 76% winners from starters, and 14% stakes winners from winners. His yearlings annually sell in the five figures.

Br. h., 1940, by *BULL DOG—MISS BUNTING, by Bunting. One of three famous brothers—Occupation, Occupy, Preoccupy—Miss Bunting's produce have won $500,000—$227,035 by Occupation.

1953 Fee $750 Fee payable October 1 in lieu of Veterinary certificate if mare is barren.

NYDRIE STUD

DANIEL G. VAN CLIEF, Esmont, Virginia (near Charlottesville, Va.)

REMINDERS

1952 November 1952

Sun.	Mon.	Tues.	Wed.	Thu.	Fri.	Sat.
						1
2	3	4	5	6	7	8
9	10	11	12	13	14	15
16	17	18	19	20	21	22
23	24	25	26	27	28	29
30						

PAYMENTS DUE

Dec. 15 Belmont: Belmont Futurity (1953), $65 (colts); Matron S. (1953), $25; National Stallion S. (1953), $40.

Jan. 1 Santa Anita: Santa Anita Maturity (1953), $200; (1954), $100; (1955), $50.

STAKES CLOSINGS

Dec. 1 Santa Anita: Santa Anita H.

Dec. 15 Hialeah: Flamingo S., Widener H., McLennan H., Black Helen H., Juvenile S.
Centennial Race Track: Colorado Futurity.
Garden State Park: Garden State S. (1953).

Dec. 20 Santa Anita: Las Flores H., Palos Verdes H., Santa Ynez S., San Pasqual H., San Vicente S., Malibu Sequet S.

Jan. 1 Santa Anita: La Centinela S., Santa Catalina H., Santa Maria H., Los Feliz S., San Fernando S., San carlos H., Santa Barbara S., Santa Margarita H., San Gabriel S.. Santa Anita Maturity (1956).

STAKES

Nov. 22 Bowie: Maryland Gold Cup, $50,000a, 2yo, $1\frac{1}{16}$m.
Tanforan: San Francisco H., $10,000a, 3yo up, $1\frac{1}{16}$m.

Nov. 27 Bowie: Fort McHenry H., $25,000a, 3yo up, 1⅛m.
Fair Grounds: Thanksgiving H., $7,500a, 3yo up, 6f.
Tanforan: El Camino H., $7,500a, 2yo, 6f.

Nov. 28 Tropical Park: Inaugural H., $10,000a, 3yo up, 5½f.

Nov. 29 Bowie: Capitol Hill H., $15,000a, all ages, 7f.
Tropical Park: De Soto H., $7,500a, 2yo, 5½f.
Tanforan: Sequoia H., $15,000a, 3yo up, 1⅛m.

Dec. 3 Bowie: Bowie Breeders' S., $7,500a, 2yo bred in Maryland, $1\frac{1}{16}$m.
Tropical Park: Alligator H., $7,500a, 3yo up, 6f.

Dec. 6 Bowie: President's Plate H., $50,000a, 3yo up, 1¼m.
Tropical Park: Ponce De Leon H., $7,500a, 3yo up, $1\frac{1}{16}$m.
Tanforan: San Bruno H., $15,000a, 2yo, 1m 70y.

Dec. 13 Tropical Park: Coral Gables H., $7,500a, 2yo, 6f.
Tanforan: Tanforan H., $25,000a, 3yo up, 1⅛.

Dec. 17 Tropical Park: Hurricane H., $7,500a, 3yo up, $1\frac{1}{16}$m.

Dec. 20 Tropical Park: Dade County H., $10,000a, 3yo up, 6f.

Dec. 25 Tropical Park: Christmas H., $10,000a, 3yo up, 1⅛m.

Dec. 26 Santa Anita: Las Flores H., $20,000a, 3yo up, f and m, 6f.

Dec. 27 Santa Anita: California Breeders Champion S., $25,000a, 2yo foaled in California, $1\frac{1}{16}$m; Palos Verdes H., $20,000a, 3yo up, 6f.
Tropical Park: E. R. Bradley H., $15,000a, 3yo up, 6f.

Dec. 31 Santa Anita: Santa Ynez S., $15,000a, 2yo f, 6f.

Jan. 1 Tropical Park: New Year's H., $10,000a, 3yo up, 6f.
Santa Anita: San Pasqual H., $25,000a, 3yo up, $1\frac{1}{16}$m.

MISCELLANEOUS

Nov. 29 Wheeling Downs closes.
Lincoln Downs closes.

Dec. 1 Charles Town opens, 18 days, closing Dec. 20.

Dec. 3 TRA annual meeting, Plaza Hotel, New York, 2 days.

Dec. 6 Bowie closes.

Dec. 13 Tanforan closes.

Dec. 20 Charles Town closes.

THE "SIGN" FOR NOVEMBER

22-23	♑	Knees	28-29	♈	Head
24-25	♒	Legs	30	♋	Neck
26-27	♓	Feet			

THE "SIGN" FOR DECEMBER

1	♋	Neck	17-18	♐	Thighs
2- 4	♊	Arms	19-20	♑	Knees
5- 6	♋	Breast	21-22	♒	Legs
7- 9	♌	Heart	23-24	♓	Feet
10-11	♍	Bowels	25-26	♈	Head
12-14	♎	Reins	27-29	♋	Neck
15-16	♏	Secrets	30-31	♊	Arms

The Blood-Horse

Subscription Rates: United States and possessions and countries in Pan-American Postal Union, $6 a year; Canada, $7; other countries, $9. All subscriptions payable in advance.

Changes in Address: Must reach the Blood-Horse office one week before publication date.

Advertising Rates: Complete rate card on application. Advertising copy deadline is Friday of the week preceding week of publication.

Address Communications to: THE BLOOD-HORSE, P. O. Box 1520, Lexington, Ky. Office, 216 East High Street. Telephone: 2-4920

Entered as second-class matter June 30, 1928, at Post Office at Lexington, Ky., under Act of March 3, 1879.

Welsh Printing Co.

Acknowledgement. Statistics and results of North American racing, as given in THE BLOOD-HORSE, are based upon the copyrighted charts and tabulations of *Daily Racing Form* and *American Racing Manual*, published by Triangle Publications, Inc.

Published weekly with an additional issue in January.

THE BLOOD-HORSE is published by the American Thoroughbred Breeders Association, Inc.

A. B. HANCOCK JR., president; JOHN HAY WHITNEY, chairman of the board; L. L. HAGGIN II, vice president; L. A. BEARD, treasurer; GAYLE A. MOHNEY, secretary; ALEX BOWER, field secretary; J. A. ESTES, research director.

Trustees: Dr. Eslie Asbury, L. A. Beard, Carleton F. Burke, L. L. Haggin II, A. B. Hancock Jr., Hal Price Headley, Walter M. Jeffords, Robert J. Kleberg Jr., Daniel G. Van Clief, George D. Widener, John Hay Whitney, Alfred Vanderbilt.

STAFF: *Editorial*—Alex Bower, managing editor; J. A. Estes, contributing editor; James Goodhue, Joan Maguire, Betty Hollingsworth. *Advertising*—William B. Worth, manager; Olive Miller. *Business*—Dan M. Bowmar, manager; Helen Johns, Helen J. Abbott, Betty Handy. *Circulation*—Dorothy Sutherland, manager; Alice Coleman. *Research and Cataloguing*—Frances M. Kane, Ruth V. Hagyard, Mary W. Cassell, Doris Jean Waren. *Current Statistics*—Sarah A. Witt, Jean Bryant. *Photographer*—J. C. Meadors.

HELIO

HORSE CONCENTRATES

BRING out the best in your horse

FOR YOUR HORSE THAT IS NOT DOING WELL IN TRAINING

TRY HELIO—designed to improve his nutrition, general health and well being.

Contains 26 ingredients each one tested and proven beneficial to equine health, including Vitamin B 12, antibiotics and trace mineral, such as managanese, iron, cobalt and zinc. No other diet supplementary is so complete.

Order from your dealer in 5 gallon barrels as this makes it most economical to use. Trial order 1/2 gallon shipped. EXPRESS PREPAID $10.00.

HELIO HORSE CONCENTRATES

GORDON SERVICE

1917 W. GRAND RIVER • DETROIT 26, MICH.

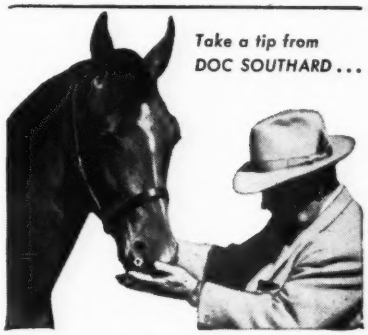

Take a tip from DOC SOUTHARD . . .

"ABSORBINE has been very satisfactory over many years"

● *Says outstanding veterinarian Dr. N. E. Southard:* "The results of the use of Absorbine on the racing thoroughbred have been very satisfactory over many years."

After workouts, Absorbine helps cool out, quick and easy. It acts as a brace to cut sweat, to prevent chilling. Absorbine also helps soothe strained muscles, tendons.

Absorbine is approved liniment of U.S. Polo Ass'n. Helps relieve saddle sores, wind puffs, galls. Won't blister, or remove hair. $2.50 a long-lasting bottle at all drug counters.

W. F. Young, Inc., Springfield, Mass.

By ALQUEST

By ALQUEST

By ALQUEST

By ALQUEST

By ALQUEST

By ALQUEST

By ALQUEST

Sweet Patootie Is Just One of Many

THE crack 2-year-old filly, SWEET PATOOTIE, winner of eight races, including four stakes is just one of many good winners by ALQUEST. From Alquest's first crop, for instance, all six foals with a chance to race (not counting a set of untrained twins) won including Deluge (8 wins), Hydraulic (6), Mighty Quest (14), Wise Quest (6), Alfadur (6), and Dream Gift. From Alquest's second crop were 12 foals, and again all 12 raced and 10 won, including Questagain (9), Irvington (5), Alas (6), Lady Alquest (5), etc. The next crop numbered 16 foals, of which 15 have raced and 13 have won, including Black Al (8), Idontknow (4), Copper Plate (5), Little Donor (6), Silk Quest (4), etc. Of his 10 foals—now 2-year-olds—five have won, including Sweet Patootie and Belfaster, which has placed in stakes. The Alquests are good horses—the records prove that.

ALQUEST, br. h., 1940, by Questionnaire—Lilac Day, by Eternal.

1953 Fee $500—Live Foal. **Fee payable Sept. 1 of year bred in lieu of veterinary certificate if mare is barren.**

NEWSTEAD FARM

TAYLOR HARDIN **Upperville, Virginia**

THE BLOOD-HORSE Devoted to the Interests of the Turf

VOL. LXIV, NO. 21 NOVEMBER 22, 1952

The Stud Managers Short Course

The second annual Stud Managers Course was being held at Lexington this week under the sponsorship of the American Thoroughbred Breeders Association, the Grayson Foundation, and the College of Agriculture of the University of Kentucky. The lectures were being held in the Animal Pathology Building at the University.

There were 140 persons enrolled. Owners, trainers, veterinarians, farm managers, and others connected with Thoroughbreds, Standardbreds, Saddle Horses, and Arabians were among the group. The committee in charge was particularly gratified by the presence of 11 veterinarians, indicating that the content of the course was of a high enough professional level to attract such men. Two veterinary colleges—the University of Illinois and the University of Georgia—had faculty members enrolled, and veterinary undergraduates from Georgia and elsewhere were in attendance. Michigan State College, one of the few major institutions interested in light horse husbandry, had a faculty member enrolled.

Women also displayed interest in the course, 19 of them being enrolled.

Among the changes made on the basis of experience gained from last year's inaugural course were that the speakers were allotted 1½ hours each, instead of one hour, and panel discussions were scheduled for three nights. Many of those attending the course last year expressed a desire for night classes in addition to the 8:30 to 5 daytime schedule. On Wednesday night, November 19, the enrollees were the dinner guests of Lexington's Thoroughbred Farm Managers Club.

On the first day's program, Drs. William R. McGee, Floyd Sager, W. E. Thomas, and Dewey G. Steele, and J. A. Estes spoke. Dr. McGee, substituting for Dr. B. F. Errington, who was unable to attend, spoke on the care, feeding, and management of stallions. Dr. Sager discussed broodmares on a similar basis, and Dr. Thomas spoke on nutrition as it affects breeding. Dr. Steele spoke on genetics, and Mr. Estes talked about pedigrees and breeding.

Tuesday's lecture series included Dr. H. N. Davis on the care, feeding, and management of young horses to weaning time. Dr. Howard S. White carried the discussion forward from weaning to breaking. Drs. Ross Brown and J. H. Drudge, of the U. K. Department of Animal Pathology, discussed parasites and anatomy, and carried their part of the program through the afternoon with demonstrations in the laboratory. On Wednesday C. F. White and Duval Headley treated the handling of horses from the training standpoint. Mr. White talked of breaking yearlings and Mr. Headley discussed training in general. The afternoon was spent at Greentree Farm, where demonstrations of breeding technique were shown.

Thursday's lectures were assigned to Dr. A. H. Davidson, who was to cover lameness and firing, and Dr. D. L. Proctor, who had the section on the anatomy, care, and trimming of feet. These two veterinarians were to carry on with demonstrations on horses.

The last day of the course, Friday, included a talk on jaundiced foals, by Dr. E. R. Doll; a talk on equine influenza and associated respiratory diseases, by Col. J. H. Kintner; a discussion of recent advances in equine surgery, by Dr. L. E. Johnson; and a lecture on shipping horses, by Humphrey S. Finney.

Some of the lectures will be published later in THE BLOOD-HORSE, and the full proceedings will be made available in book form.

The 140 persons who enrolled for the course represent 22 states, the District of Columbia, and Canada. Among them were 19 women. The list of those registered for the course:

California—Edward C. Flynn, Santa Barbara.

Colorado—R. E. Jones, Littleton; M. R. Latimer, Denver.

District of Columbia—Dr. and Mrs. Homer King Vann; Paul Wright.

Georgia—Raymond Copeland, Athens; Dr. LeRoy Taul, Athens.

Illinois—William E. Brink, Oak Park; Dr. Robert F. Butzow, Urbana; James Carr, Chicago; Miss Eleanor Getzendaner, Barrington; John Laux, Chicago; Dee Stover, Mt. Vernon; Lee Williams, Galatia.

Indiana—Emerson Dixon, Newburgh; Dr. M. R. Jollie, Evansville.

Kentucky—Perry Alexander, Lexington; George R. Arnold, Walton; Newton Arnold, Lexington; Mrs. Clarkson Beard, Lexington; Thomas H. Bennett, Lexington; G. L. Bugg, Lexington; W. R. Buster, Midway; Melvin Calvert, Lexington; Hugh Caperton, Shelbyville; Miss Lois Church, Lexington; Mrs. Lucas B. Combs, Lexington; Will Corman, Lexington; Mrs. J. H. Cowgill, Lexington; Jess Curry, Versailles; James Deaton, Lexington; Hollis Dunn, Lexington; Miss Rebecca Edwards, Lexington; Dr. William R. Fockele, Lexington; John R. Gaines, Lexington; Lacey Greenup, Lexington; James Henderson, Lexington; Dr. J. R. Hill, Harrodsburg; Clyde Hurst, Lexington; Mrs. R. W. P. Johnston, Lexington; George Lennox, Louisville; Francis McKinzie, Lexington; John E. Madden, Lexington; H. J. Maguire, Lexington; H. P. Morancy, Lebanon; C. F. Morriss, Lexington; Joseph A. Muth, Lexington; Mrs. Parker Poe, Harrodsburg; William Robertson, Lexington; Miss Greta Rogers, Lexington; James Rue, Lexington; Glyn T. Seward, Lexington; Harold Snowden, Lexington; Fred B. Wachs II, Lexington; G. W. Walden, Lexington; Bruce Wacasey, Lexington; C. B. White, Hopkinsville; Ward Wright, Lexington; L. P. Doherty, Lexington; Col. R. L. Brewer, Owensboro; Alix Winger, Lexington.

Maryland—Larry Behner, Phoenix; E. E. Carmichael, Glyndon; Mrs. Bliss Flaccus, Hyde; Dr. Irving W. Frock, Reisterstown; M. L. Garrison, Wheaton; T. C. Jenkins Jr., Baltimore; E. R. Johnston, Phoenix; James Hetcher, Pikesville; John W. Sheffer III, Baltimore; David R. Watson, Glenarm.

Massachusetts—Miss Leslie G. Glazier, Lincoln; George A. Morse, North Sudbury; Thomas F. Shehan, Danvers.

Missouri—Paul Kabus III, St. Joseph; Leo J. Lewis, St. Louis.

Michigan—Raye E. Backart, Byron Center; Prof. Byron H. Good, East Lansing; Mark Leach, Pontiac; Clifford Lightstone, Plymouth; Wayne Morse, Pontiac; Paul Piet, Detroit; Bernard Sloan, Pontiac.

Nebraska—Mrs. A. S. Hans, Omaha; Mr. and Mrs. Kenneth G. Hall, Omaha; Mrs. Josephine Morton, Detroit.

New Jersey—E. P. Axt, Marlboro; Mr. and Mrs. Jack Delaney, Shrewsbury; Thomas H. Lawrence, Red Bank; G. Barker Seeley Jr., Freehold.

New Mexico—J. Leslie Davis, Cimarron.

New York—Dale Bellino, Delhi; Mrs. Lillian Brennan, New York; John Hasler, Avon; McKinney Lawhorn, Yonkers; Robert O. Streuber, New York; Edward R. Towne, New York; Donald O'Brien, Mamaroneck.

North Carolina—Charles Bruce, Pinehurst.

Ohio—Peter Billy, Lakewood; Stewart Clark, Centerburg; Paul DeLott, Cincinnati; H. E. Dickes Canton; E. G. Ford, Canton; Dr. Charles C. Gluhm, Hamilton; H. M. Jones, Bucyrus; Walter Jones, Bucyrus; Dr. R. E. Knappenberger, Bucyrus; Kenneth K. Krebs, Worthington; Clarence W. McClure, East Cleveland; Joseph E. Meyer, Lebanon; John Pearse, Swanton; Ken Richardson, Centerburg; A. R. Tarr, Green Springs; Earl F. Watkins, Columbus; Woodrow W. Weis, Elmore; Robert G. Wills, Cleveland; Edward T. Deam, Springfield.

Pennsylvania—A. W. Berry, Wayne; Mrs. William Stirling Jr., Bakerstown; Cortwright Wetherill, Newtown Square.

Tennessee—Ivo B. McAlister Jr., Nashville.

Texas—John Glenn Halsell Jr., Crowell.

Vermont—Mrs. Charles V. Thayer, Springfield.

Virginia—Mr. and Mrs. James N. Andrews Jr., Barboursville; Jack T. Carpenter, Esmont; William J. Hammond, Charlottesville; Dr. Allen Hughes, Esmont; Lawrence R. O'Brien, Richmond.

Wyoming—Kenneth M. Schiffer, Sheridan.

Canada—Lt. Col. T. M. Brown, Vancouver; Dr. J. Graham Finlay, Calgary; Russell Graul Sr., Vercheres; William Graul, Vercheres; John Hall, Toronto; Jack Loughry, Scarboro.

Training Thoroughbred Horses

by Preston M. Burch

Stable Management - continued

I could go on mentioning these little details almost indefinitely. There are hundreds of them, but these are the most important ones. The trainer is chiefly responsible for the smooth operation of a stable, but many of the less important details can be shifted to the foreman or assistant trainer. The trainer's time thus can be devoted to more important things.

It has been found beneficial to stable morale and teamwork if the grooms and exercise boys are given bonuses when a race is won by one of the horses. Ths custom is almost universal, although in some stables the employees have indicated that they would rather receive a little more in wages than to get a bonus. The bonuses in my particular stable are divided so all employees receive a little share in each winning purse, rather than paying bonuses only to the groom and exercise boy of the winner. Our men voted on this, and the majority favored the system we use. The result is that when a Brookmeade horse returns to the stable after a race, several men are ready to pitch in and help with him. The men and boys are interested in all the horses instead of just the three that are in their care.

The selection of a stable jockey is generally made by the stable owner, but usually with the advice of the trainer. When an outside jockey is required for a particular race it falls to the trainer to obtain the services of the best rider available. The trainer is in a better position to know which riders can be obtained, and he should know which jockey suits his horse under certain conditions.

The advantage of having a contract rider in the stable is that you have a boy who has the interest of the stable at heart, who knows all the horses, and who is always available. But there are some disadvantages. For one thing an owner invariably uses the contract jockey on every starter from the stable, even though now and then a few pounds could be saved by employing a lighter jockey. Again, a trainer might be able to obtain the services of a stronger rider or one better fitted to a particular horse in the stable whose peculiarities may make him difficult for the contract rider to handle.

One is nearly always obliged to use a contract rider. Sometimes they are a bit temperamental, and if you use another boy they think it is a reflection on their riding ability. This will eventually, if not immediately, lead to friction between the stable and the rider. I remember distinctly that John Rogers, one of my pet "greats" among the trainers of my early days, would often ride an outside jockey to save a few pounds of weight. This was when he was training for W. C. Whitney and had two excellent contract jockeys. It was said of Mr. Rogers that he would not let one of his horses carry a single pound of overweight if he could help it.

One of the most successful trainers of today has used more apprentice riders on his horses than any trainer I can remember. I refer to Hirsch Jacobs. I have never talked to him about his reasons for this, but I think it is mainly a question of getting a weight concession for his horses. Of course he doesn't use just any little apprentice who comes along, but picks one who is winning consistently and is at the top of his form. Because he always carries a large number of useful selling platers it is easy for him to obtain the services of popular young apprentices. Their agent-managers are quick to see that in riding for Mr. Jacobs they are continually getting good mounts for their "bug" boys and keeping them on the upswing.

(Copyright, 1952, by The Blood-Horse*)*

A boy under contract to an owner is considered an apprentice until he has ridden a prescribed number of winners or until he has ridden for a stipulated length of time after winning his first race. Then he becomes a full-fledged jockey, or as they say, a journeyman. Apprentices get an allowance of seven pounds until they have ridden 20 winners, after which they receive a five-pound allowance until a year after the date of their first winning race. Thereafter they receive three pounds when riding for their contract employer, provided he is the original maker of the contract. This rule is uniform throughout most of the United States. The apprentice allowance may be claimed in all claiming and allowance races but not in handicaps or stakes.

If I were pointing out the more important lessons for a trainer to learn I would impress upon him to think first of all of the general health and welfare of his horses. Their feed tubs should be watched religiously. If a horse doesn't clean up his feed it may mean that he is getting too much work or that he is being overfed or improperly fed. It could mean, too, that the feed is bad or of poor quality. Any of these things should be corrected immediately. If a horse doesn't eat a fair amount of hay, some attempt should be made to increase his appetite for it, because hay is his principal roughage. He will not hold a good barrel if he is not a good hay eater. Hay will be discussed further in the chapter on feeding. If a horse passes up a meal entirely, it is probable that he is sick. His temperature should be taken at once.

The temperature of each horse in the stable should be taken every morning, and the thermometer also should be used whenever a horse leaves his feed or doesn't act just right. The normal temperature of a horse may range from 99½ degrees to 100, but a few fifths of a degree above or below this could be normal for some horses. Of course the temperature of a horse just coming out of a race or a work or from some other excitement can easily be a little above normal The temperature of a young horse may flare up quickly, and it will go higher than for an older horse, but it may subside just as quickly after treatments. In addition to taking a horse's temperature every day as a routine checkup on his general welfare, it is also very important that his feet and legs be examined. If a slight swelling or fever is found and treated immediately, some very serious trouble may be avoided.

Horses that acquire bad stable habits such as stallwalking or weaving should get special attention in an effort to cure them of the habit, or at least minimize it. Such habits cause a horse to become listless and to race badly, because they take too much out of him.

It is very important that a horse have good manners. He should be schooled to break fast and straight from the starting gate. Most important, a horse should never be permitted to do so much in his workouts that he hasn't anything left for his race. This is the responsibility of the trainer. He should study a horse as an individual. While I contend that a horse will not race well if he is overtrained, a great amount of study is required to determine how much work is needed by an individual horse. Work that will knock out one horse may not be sufficient to fit another horse for a race. Needless to say, to win races a horse must be fit and not be trained past the point of fitness.

Cooling Out After Exercise.

When a stallion or a mare is being permanently retired from racing and is to be sent to a breeding farm, it will be beneficial if they receive a short period of "unwinding" before they leave the track for the farm. A gradual let-up from the strenuous work of training and racing will enable them to adjust themselves to the quiet routine of a farm much more easily than if they are suddenly transplanted from the race track. The unwinding is accomplished through light training and short, easy works for a period of several weeks, if the time is available. Horses that are taken from the track to the farm without having a chance to become gradually adjusted to the change in tempo sometimes lose flesh and become quite nervous for a while.

A practice in our establishment, and a custom that is usually followed in other stables, is to divide the horses into three sets for their morning workouts. A list is posted on the tackroom door, giving the names of the horses in the various sets, their exercise boys, and the work they are to do, whether they are to walk, gallop, or breeze. This avoids confusion in getting the horses ready. The makeup of the sets is worked out by the assistant trainer after he has received from the head trainer the names of the horses to be worked, and it is the assistant who, with the approval of the head trainer, selects the mounts for each exercise boy. Sometimes light boys are used on horses that are scheduled for a fast work. Some horses always require the best boys in the stable. Boys who are not so skilled or who are just beginning to learn must be given quiet mounts. Where one has a contract rider in the stable, he is used mostly on horses that have something fast to do. It is a very good idea to request an outside rider who has been engaged for a particular horse to come over in the morning and acquaint himself with the horse in a workout.

The posted list of horses lets each groom know which horses he must prepare. When a set of horses is ready, the foreman inspects them, and they are all brought out together. The trainer also gives the horses a quick inspection to see if there are any little changes he wants to make. If some slight detail has been overlooked, his experienced eye generally catches it. The exercise boys are given explicit instructions as to what to do with the horses.

(To be continued)

STUD NEWS

On Trust Goes to Mereworth

Walter J. Salmon announced this week that he had leased On Trust from E. O. Stice and Sons and that the horse would stand at his Mereworth Farm at Lexington for the 1953 season at $1,000 for a live foal.

On Trust, which completed his racing career early this year with total winnings of $554,145, will be shipped from California to Lexington this week. On the list of leading money-winning horses of all time, On Trust ranks sixth, $7,000 behind the fifth horse, Whirlaway.

He won 23 races, including stakes wins at 2, 3, 4, 5, and 6, and won from 4½ furlongs to 1¼ miles. In addition to winning the $100,000 Santa Anita Derby and numerous other stakes of note, he was second in four $100,000 races—the Preakness, Maturity Stakes, Hollywood Gold Cup, and Santa Anita Handicap. In one he was beaten by a nose, in another a neck. As a result of these performances and losses by narrow margins in other rich stakes, his owners believe that no other horse ever missed by such narrow margins the honor of becoming the world's leading money winner.

On Trust is a son of *Alibhai and is out of Torch Rose, by Torchilla. His full brother, Trusting, is a 1952 stakes winner.

The addition of On Trust gives Mereworth Farm six stallions for the 1953 season. The others are First Fiddle, *Vezzano, *Sirte, Swiv, and *Hairan.

Pactole Coming From France

Dr. Roberto A. Vieites, of Havana, reports that he and Tyson Gilpin, of Kentmere Farm, Boyce, Va., among others in "a small group of breeders," have arranged to bring the French stallion Pactole to the United States. It is the intention of the importers, he adds, "either to syndicate the stallion or lease him for two or three seasons."

Pactole, a bay horse, foaled in 1943, is by Fair Copy out of Linda Rubia, by *Stefan the Great out of Prosper, by Willonyx or Sunbright out of Dorinda, by Abercorn. His most important victory was in the French Two Thousand Guineas equivalent, in which Sayani (also by Fair Copy) finished third. At three he also finished second to Prince Chevalier in the Prix Lupin and third in the Prix du Jockey Club (Derby equivalent). He was also a winner at four and five, including the Prix du Conseil General at Deauville, and on one occasion won over jumps.

Owned by Andre Lombard, Pactole entered the stud in 1949. He has been standing at the Haras de Piencourt-Bailleul. His sire, Fair Copy (by Fairway), has fathered a wide variety of good horses, including speed specialists such as Sayani and Menetrier, the 1952 Grand Prix de Paris winner Orfeo, and the steeplechaser *Byng.

Fighting Step Returns Home

Fighting Step, which has been standing under the direction of the Nuckols brothers at Hurstland Farm, Midway, Ky., will make the 1953 season at Murlogg Farm, near Evansville, Ind., where he was foaled in 1942. The son of Fighting Fox—Stepinanna, by Misstep, was bred and raced by Mrs. R. J. Murphy and her daughter Miss Susan Kellogg.

A top-class colt at three and winner of $157,755 before his retirement to the stud at Faraway Farm in 1947, Fighting Step later was moved to Hurstland. A high percentage of his offspring have been winners.

Also standing at Murlogg Farm is the 12-year-old Take Away (Aneroid—Blessed Again, by Blue Larkspur), which is reported to have been bred to 16 mares this year and got them all in foal.

Greek Ship Retired

Greek Ship, having finished his racing labors with a total of 17 victories and $310,550 in earnings, arrived by plane at Lexington November 18. Raced by Brookmeade Stable and now syndicated, the 5-year-old son of *Heliopolis—Boat, by Man o' War, will enter the stud next year under the management of Charles A. Kenney. He will stand at John Randolph's farm, which Mr. Kenney has under lease.

Two Lea and Wistful

Two of the best mares bred and raced by Calumet Farm have been taken out of training. Two Lea (Bull Lea—Two Bob) and Wistful (Sun Again—Easy Lass), both 6-year-olds, arrived at Calumet Farm, Lexington, November 15 to be retired to the stud. Two Lea, which earned more than $300,000, is booked to Count Fleet in 1953. Wistful, winner of $213,060, goes to Bull Lea.

Fighting Don Moved

The stallion Fighting Don, which has been standing at Thomas Rose's Birch Nest Farm near Lexington, has been moved to Matt Winn Williamson's place, Old Westport, at Anchorage, Ky., near Louisville. He will make the 1953 season there at a fee of $350, payable when the mare foals.

Fighting Don, owned by B. F. Spach, of New York, is a 10-year-old son of Fighting Fox—Bird Nest, by Mad Hatter. He won more than $65,000 before being retired to the stud in 1950. His first foals will be 2-year-olds in 1953.

INDEX

Newcomers	1106
Oregon's Vote for Racing—Pete Pederson	1107
Sales	1122
Sires of 2-Year-Old Winners	1109
Stakes and Horses	1112
Stud Managers Short Course	1103
Stud News	1106
Tracks and Meetings	1108
Training Thoroughbred Horses Preston M. Burch	1104

ILLUSTRATIONS

Cover—Aqueduct. Empire City—1112, 1116. Pimlico—1114. J. C. Meadors—1136.

NEWCOMERS

The following 2-year-olds broke their maidens last week. The list accounts for all racing in North America except for a few small tracks. Winners not previously accounted for are listed at the bottom.

Winner	*Sire and Dam*
ADAR, c.	*Adaris—Dustabout
BLACK BEAUTY, f.	Bless Me—June Bee
BLAIREAU, f.	Bolingbroke—Sable Muff
CHIC QUEEN, f.	Psychic Bid—Miss Monarch
COOKERY, f.	*Shannon II—*Cuisine II
CUBIST, c. (Ex Alter Klocker)	Alabama—Ragusa
DOVER DOLL, f.	*Rounders—Dimitra
ESTRELLA BAM, f.	War Bam—Long Lane
FIRST AID, c.	*Bernborough—Humane
FORCE OF ARMS, c.	*Adaris—Branch Water
HARLEM, c.	Bimelech—Maid of Harlem
HEARTS BUZZ, c.	Seven Hearts—Buzzaround
LADY MICHAEL, f.	War Dog—War Jest
LATIN NEWS, f.	Chicuelo—Citadel
MAD N GLAD, f.	*Khaled—Mad Silver
MAHAT, c.	*Mahmoud—Reaping Time
MARK U., f.	Attention—Chypre
MAYBE BABY, f.	Kenty—High Par
OCEAN SUN, f.	Ocean Wave—Clarices Pet
REINSPECT, c.	Platter—Miss Rink
SHINEY PETER, c.	Shiney Penny—Agahdee
SLEEK GIRL, f.	Jeep—Sleek
SLOOP SEDGE, f.	War Admiral—Iron Curtain
SMART COOKIE, f.	Challedon—Victorious Ann
SO EASY, f.	Air Hero—Blustering
SOLILOQUY, f.	Roman Bout—Becoming
VIRTUOUS, c.	Reaping Reward—Gallant Maiden
WARLESS, c.	*Heliopolis—Flawless Pearl
WILDFOWL, c.	Case Ace—Black Flower
WISE PIPPIN, c.	War Pippin—Lady Wisdom
EARLIER WINNERS	
EDEN'S PAIR, c.	Pairbypair—Winsome Winnie
GREAT RUNNER, c.	*Great Faith—Cominta
HOME PLATE, c.	Burning Stick—Home Base
INCREIBLE, f.	*Goldleigh—Yoo-Hoo
IN MIGRADO, g.	Sabu—Mia Mar
INVALIDO, c.	Doodler—Reno Memory
MAGIC MAN, g.	*Limpio—Rancherita
MISS HOLLISTER, f.	Archaeologist—Lassabara
RUCK, c.	Ox Blood—Conformable
SHORT THRUST, f.	Swords—Trouble Cri
TONYS STAR, f.	*Two Ton Tony—Bell of Iron
WISE QUERY, f.	Alquest—Wise Joyce

Oregon's 2-to-1 Approval of Racing

by Pete Pedersen

A Mr. Wayne Morse and pari-mutuel betting were issues which focussed a spotlight on Oregon during the recent elections. It may be reported—though the pun is a literary delinquency—that Oregon did not change Morses in midstream.

Mr. Morse has no part in this article, but horses certainly do. Racing faced one of the most important tests in its history on November 4. It was given a tremendous vote of confidence, despite a well financed, hard-hitting campaign by anti-racing interests.

I was present during the final stages of the campaign, representing William Kyne, general manager of Portland Meadows. An analysis of the battle should be of importance to racing interests everywhere if for only one reason: there was authenticated evidence in the Oregon campaign that it was to be only the first step in a plan to attack pari-mutuel betting on a national scale.

The Oregon Council of Churches spearheaded a group which obtained 35,000 signatures, more than enough to qualify on the ballot a measure entitled "Constitutional Amendment Prohibiting Lotteries, Bookmaking, Pari-Mutuel Betting on Animal Racing."

"Tricky" is a euphemism to describe the wording, since bookmaking and lotteries are illegal in Oregon, where pari-mutuel betting has been legal for 20 years. In addition, horse racing had a more important strike against it, for "animal betting" in Oregon includes greyhound racing. The Multnomah Kennel Club operates the only dog racing enterprise in Oregon, drawing as many as 18,000 people nightly to the Multnomah Stadium in downtown Portland. Its importance as a counter-attraction to other entertainment, plus its financial success, made it obvious that dog racing was the main target of the bill. That fact did not lessen the danger in which horse racing was placed, but indeed, heightened it considerably.

There was authenticated evidence to indicate that theater interests were supplying much of the money to kill racing. The anti-racing interests put on an expensive campaign. They hit hard, at times viciously, attacked "commercialized gambling in every form," tossed in Tom Keene's "dynamite death" in California as subterfuge, and employed other spectacular accusations which might have been irrelevant but certainly packed a punch for casual voters.

In addition, sermons were delivered from pulpits throughout the state and church members made house-to-house campaigns. The issue, from the start, was fought bitterly and even the most optimistic proponents of racing could see it as no better than an even-money proposition.

The Taxpayers' Committee to Retain Pari-Mutuel Revenue was formed, with Henry W. Collins as acting chairman. Collins, wealthy and influential, has raced high-class horses for many years (Manyunk, Spanish Cream, Why Alibi) and is highly respected in the State. Leading citizens, many of them horsemen, were committee members, representing each county in the State.

Most of the funds used by the Taxpayers' Committee in its campaign was "dog money." Under the management of Murray Kemp, the Multnomah Kennel Club has been a financial success since its organization in 1933.

Portland Meadows, major horse track in the State, first operated in 1946 and showed promise, though having the disadvantage of "bucking" established dog racing in the same area and having to draw mainly from patrons who were conditioned to dog operations. The disastrous Vanport flood in 1948 threw Portland Meadows into bankruptcy, but, reorganized, it has shown strength in recent seasons. However, there have been no substantial profits, and money was not available to make an expensive campaign for horse interests alone.

Bill Kyne made a plea for help from Thoroughbred interests. The danger was vital. One of the original sponsors of the bill had moved to Los Angeles. Another one had moved to Washington. There was every reason to believe that, if the Oregon campaign was successful, similar campaigns would be launched in the neighboring states and then could be spread throughout the country. Also, spokesmen for the anti-racing bill had gone on record that this was part of a national campaign to kill racing. Oregon had been chosen for its vulnerability. A victory there would give tremendous impetus to future campaigns.

The most notable responses to Bill Kyne's request came from Lou Smith of Rockingham Park and from Quarter Horse interests for whom Kyne has been an important booster. Joe Gottstein, operator of Longacres in Seattle, provided much valuable information for use in the campaign and was otherwise of assistance. Contributions also came from "racetrackers," many of whom had never been in Oregon.

The Portland *Oregonian*, most powerful paper in the State, supported racing with an intelligent editorial which analyzed the main issues. The *Journal*, Portland's other daily, opposed the racing interests.

The majority report of the Portland City Club, an influential group of civic leaders, opposed the bill to kill racing. The summary of findings in its report showed: No evidence that Portland Meadows or the Kennel Club had any taint of scandal; no evidence that retail collections lag as a result of the races, and considerable evidence that they do not; no evidence that the county welfare load is increased as a result of racing; that the effect on the economy of the region is so small as to be negligible; no evidence of political corruption as a result of racing; no evidence of professional gangster infiltration of control; evidence that the behavior of patrons at the tracks is on a par with the behavior at the baseball park or other sporting events; evidence that the breeding industry in Oregon is healthy and contributes its share to the economy of the State.

Six men joined in the majority report; two of the eight-man committee issued a minority report. Four days before election the Club members met and, apparently swayed by appeals from church leaders,

(Continued on next page)

THE COVER: GRECIAN QUEEN

Grecian Queen has been prominent in the 2-year-old filly ranks this year with triumphs in the Schuylerville, the Astarita, the Demoiselle, and the first division of the Marguerite Stakes. The latter two were both at a distance of $1\frac{1}{16}$ miles, giving promise that she may continue her success as a 3-year-old. Other stakes placings which help account for her earnings of $80,850 were a second in the Spinaway and thirds in the Matron and Frizette.

Bred by Ben F. Whitaker, Grecian Queen has done all of her racing under the colors of Mrs. Whitaker. She is one of the six stakes winners of 1952 sired by *Heliopolis. Grecian Queen is out of Qbania, whose only older foal is Hitex, winner of the Fall Highweight Handicap this year. Qbania is a sister to Mr. Whitaker's stakes-winning Carolyn A., dam of Tahitian King, one of the better 2-year-old colts of 1952. Mr. Whitaker also bred the stakes winners My Request and Chief Barker from this immediate family.

Grecian Queen is trained by J. P. Conway. Eric Guerin, who is shown on the filly in the cover picture, has ridden her in each of her last three stakes victories.

TRACKS & MEETINGS

Bowie Blooie

Opening day at the "new" Bowie race track proved to be a disappointment as the day's program was cancelled after the second race. The halt was called when jockeys refused to ride in any more of the scheduled races because of the condition of the track. Heavy rains over the week end which preceded the meeting affected the track to the point where jockeys felt it necessary to hold a vote as to the advisability of riding. After more than an hour's delay caused by fog and indecision, however, two races were run. The final decision to call off the remainder of the program came when one of the horses fell as it was being pulled up after the second race.

Larry S. MacPhail, president of the group now operating Bowie, said that racing "positively will be resumed Friday either at Bowie or another track." Pimlico, one of Maryland's two other mile tracks, is the logical site for a shifted meeting, since Laurel Park has used its legal allotment of racing days. Members of the Maryland Racing Commission were reported as saying that if the Bowie management opposed the move to Pimlico, the commission would re-allot the days to Pimlico. It was pointed out, though, that the law specifies the commission cannot change racing dates or locale of a meeting after March 1 unless the track makes an application for a change.

The syndicate now in control of Bowie has spent two million dollars in preparing the grounds and rebuilding the track for the first meeting under its management.

Another problem arose when the Office of Price Stabilization filed a $25,725 suit against the track for overcharging automobile owners for parking space at the 1951 fall meeting—several months before the present owners took possession. At that meeting, a 25 cent parking charge was made. Parking had been free at previous meetings.

Leading Sires of 2-Year-Olds

The following list of leading sires of 2-year-olds accounts for first monies in North America through November 8, except for a few small tracks. Superior figures indicate dead heats.

Sire	*Winners*	*Wins*	*Stakes Wnrs./Wins*	*First Monies*
POLYNESIAN	12	27	3/10	$308,335
ERRARD	10	26	2/5	198,345
SPY SONG	4	7	1/2	119,370
*HELIOPOLIS	9	20	3/6	117,817
EASY MON	6	12	1/1	104,005
COUNT FLEET	8	14	1/2	98,871
BIMELECH	10	14	3/4	73,180
*KHALED	24	36	3/3	71,125
BROOKFIELD	11	23	1/2	70,950
GRAND ADMIRAL	11	27	1/2	70,722
ALQUEST	5	15	1/4	67,675
BULL LEA	6	13	2/3	67,150
ARIEL GAME	9	26	3/3	66,065
REQUESTED	7	15	1/2	65,765
WITH REGARDS	10	22	2/2	65,640
*MAHMOUD	10	20	1/2	61,630
HAMPDEN	6	11	1/1	58,615
REVOKED	11	19[2]	1/1	52,118
MENOW	4	11	1/2	51,380
WAR JEEP	8	21	1/1	50,620

THE MOST WINNERS

*KHALED	24
FOUR FREEDOMS	14
TIGER	14
AMPHITHEATRE	12
APACHE	12
ETERNAL BULL	12
POLYNESIAN	12
RAMILLIES	12

THE MOST WINS

*KHALED	36
FOUR FREEDOMS	29
GRAND ADMIRAL	27
POLYNESIAN	27
ARIEL GAME	26
ERRARD	26
TIGER	25
BROOKFIELD	23
BULL REIGH	22
WAR DOG	22
WITH REGARDS	22

OREGON

(Continued from preceding page)
reversed the decision and accepted the minority report.

Kyne had formed the Oregon Thoroughbred Protective Committee, and the results of a mail poll conducted by that organization furnished the first substantial proof that racing had more than a fighting chance. The mailing piece reached at least 300,000 voters. It posed one question: "Do you favor abolishing pari-mutuel wagering on horse racing?"

The cards came back in batches of hundreds and thousands. The response was almost unbelievable. By a ratio of 5 to 1, the answer was no; the great majority did not favor abolishing pari-mutuel wagering on horse racing.

No one expected the bill to be defeated by a 5-to-1 margin. But here was indication that the people would not vote out a medium which had contributed $90,000 or more to every county fair in Oregon, and—more important to Thoroughbred lovers—would not abolish an activity which had been accepted as a part of the agricultural and entertainment structure of the State.

On November 4 those who wished to abolish racing voted "326 X Yes." Those who wanted racing to stay voted "327 X No."

Long before all the ballots were counted, it was obvious that racing had scored a tremendous victory. The final margin was almost 2 to 1, remarkable for any voting issue. Every county in Oregon showed a majority against the bill.

The victory was doubly important in Oregon, for the breeders gained renewed incentive and have already made plans for a revitalized, vigorous program. Racing leaders have new confidence and can plan a long-range program.

Though it may be a long time before another campaign is launched against racing, one facet of the Oregon fight must not be forgotten. Racing there was not, and could not, be attacked for keeping an unclean house. If there had been any evidence of scandal, that evidence would have been fully exploited, and the results might have been much different.

Clean racing, above reproach in every department, is the best guarantee against the moralists and competitors who would have our necks.

The result in Oregon was no reason for complacency. Rather it represented a warning for racing not to lose its integrity.

Sires of 2-Year-Old Winners, 1952

This tabulation accounts for racing in North America through November 8, except for a few small tracks. After the name of each sire of a 2-year-old is the name of his sire. Reading from left to right across the columns are the number of foals, the number of winners, the number of races won, and the total earnings in first money. Below each stallion are listed the names of his winners, and in parentheses the name of the dam of the winner. If a horse has won more than one race, the number of wins follows the parentheses. Superior figures indicate dead heats. A black dot indicates stakes winners.

Sire	*Foals*	*Wnrs.*	*Wins*	*Earned*
*ABBE PIERRE, Brantome	10	3	6	$ 10,075
Abbezac (Zacamay)				
Miss Shadow (Royal Spectre) 4				
Buckeye Lady (Ohio Lady)				
*ADARIS, Tourbillon	20	7	7	13,910
Hailstone (Telk)				
Caboose (Zip Zip)				
Prince Adaris (Pharalet)				
Turbette (Topsy)				
Pomalee (Pomiva)				
Coherence (Sidi Barrani)				
Adar (Dustabout)				
AERA, Hyperion	6	1	4	6,695
Dream Cream (My Quest) 4				
AIRFLAME, Ariel	5	2	2	2,405
Astronomical (Debutante)				
Brudou (Opera Topic)
AIR HERO, *Blenheim II	15	7	14	26,120
Scottish Air (Scottwoods) 4				
Virginia Oaks (Porte's Wick) 2				
Ar Town (Town Watch) 3				
Ripple Air (Ripple On) 2				
Golden Aria (Brown Gold)				
Bofus (Annaway)				
Herman L. (Bogie Way)				
AIRPAT, Arigotal	1	1	1	451
Niger Nate (Melanie Cord)				
*AJAX, Heroic	14	3	4	4,670
Africance (*Blackie II)				
Sir Gareth (Fair Knightess) 2				
My Affair (Bim's Love)				
ALABAMA, *Mahmoud	21	9	13	20,940
Yea Bama (Sister Fox) 2				
Good Times (Eternal Flash)				
Dixie Prince (Marceline B.) 2				
Roll Bama (Flying Bonnet)				
Lorena H. (Hambora)				
Dixie Vixen (Little Demon) 2				
Sand Arroya (Abby B.)				
Amabala (Swoon) 2				
Sid's Pride (Colonial Maid)				
ALAKING, Equipoise	8	2	2	3,025
Ann's Love (Evening Shot)				
Fricasse (V. Dorothy)				
ALCADY, Gallant Sir or *Alcazar	8	1	1	700
The Ox (Old Squaw)				
ALETERN, Eternal	6	1	3	2,155
Real Treat (Sore Toes) 3				
ALEX THE GREAT, Alexander Pantages	2	2	3	868
Mesa H. (Muneca) 2				
Texanie L. (Texas Annie)				
ALGAHAD, *Sir Gallahad III	3	1	1	980
Nialgahad (Nitten Nancy)				
*ALIBHAI, Hyperion	22	5	7	15,765
Pageantry (War Flower) 2				
Fortune Teller (Petro Gal)				
Exquisite (Miss Brief)				
●Ali's Gem (Bay) 2				
Cornerstone (Jerrybuilt)				
ALORTER, The Porter	10	3	4	5,030
Alot o' Lake (Lake Placid) 2				
Lillal (Lillian Uhl)				
Katinka (Sunset Salute)				
ALQUEST, Questionnaire	10	5	15	67,675
●Sweet Patootie (Sweet Woman) 8				
Belfaster (Tree Reed)				
Juesbu (Honored Miss) 4				
Shasta L. (Gal Du)				
Wise Query (Wise Joyce)				
ALSAB, Good Goods	30	9	15	38,505
Kitchen Maid (Galley Slave)				
●Mimi Mine (Ginger W.) 4				
Sabette (Segula) 2				
Bethsab (*Memsahib II)				
Bon Jour Alice (Starry Flag) 2				
Matinee Idol (Seduile)				
Subahdar (Muti)				
Famous (Alpoise) 2				
Gerry Frank (Miss Smug)				
*AMBROSE LIGHT, Pharos	18	3	3	4,030
Ambroee (Wilowee)				
Double Hustle (Double Back)				
Mr. Bob (Migal Fay)				
AMIGO MIO, Bon Homme	2	1	1	1,200
Johnny Will (Ever Will)				
AMPHITHEATRE, *Sir Gallahad III	28	12	15	30,249
Flying Circus (Aviation)				
Last Word (Parting Song) 2				
Slave Girl (Aching Back) 2				
Concert Hall (Wild Ecstasy)				
Tiger Skin (*Play Suit)				
Mr. A. K. (Alouette)				
Pipe of Peace (Dentelle)				
Amphispirit (Spirt) 2				
Show Ring (Just for Fun)				
Raffy (Rare Bud)				
Mr. Booster (Over Call)				
First Grandson (Infinite Girl)				
ANDY K., Jack High	1	1	1	720
Muskegon (Infinata)				
ANIBRAS, *Quatre Bras II	6	1	2	3,200
Braseda (Edabull) 2				
ANNAPOLIS BLUE, Blue Larkspur	8	3	4	1,808
El Mike (Micaela)				
El Bucanero (Marvelita) 2				
Heroina (Hermana)				
APACHE, *Alcazar	25	12	21	39,755
Tribe (Sanoj) 3				
Hokey Pokey (Mariha O.) 2				
Tea Patch (Tea Clipper) 2				
Gifted Gal (Dolly Zac) 2				
Knobbilly (Miss Irene T.)				
Chief Loco (Kestrel) 3				
La Perouse (Humility) 2				
Prism (Hycilla)				
Pashpie (Helen Herade) 2				
Apache Pass (Dash By)				
Mary Jane G. (Dog Daze)				
Wigwam (Darter)				
ARABS ARROW, The Porter	3	1	1	1,625
Ghibli (Reigning Lass)				
ARCHAEOLOGIST, Big V	2	2	3	1,440
War Contract (Marsemark) 2				
Miss Hollister (Lassabara)				
ARCHWORTH, Worthmore	5	1	1	845
Young Brother (Tularch Ard)				
*ARDAN, Pharis	2	1	1	2,100
Abidjan (*Samarang II)				
ARIEL, Eternal	2	1	2	641
Mr. Ariel (Miss Frill) 2				
ARIEL DIVER, Ariel	5	2	2	1,025
Corps Spirit (Reno Rhapsody)				
Jim's Diver (Jim's Folly)				
ARIEL GAME, Ariel	16	9	26	66,065
●Game Gene (Chick-A-Bee) 4				
Big Mark (Simplemark) 2				
Ari Gold (Gold Coast) 2				
●Air Pine (Pekaki) 5				
●White Cliff (Ann Dover) 4				
Cracklette (Lady Crackle)				
Brown Ariel (Brown Flower) 4				
Sis Eagen (Catnap) 2				
Wolf Cry (Leonardtown) 2				
ARILOU, Kings Blue	1	1	2	3,315
Lou's Girl (Brevita) 2				
ARMY FLASH, *Chrysler II	7	1	1	615
Mayo (Miss Olivia)				
ARTILLERY, *Alibhai	9	5	6	8,815
Tillery Toy (Toy Bull) 2				
Winged Zephyr (*Tenacity II)				
Indirana (Trade Route)				
Art Column (Sundria)				
Lost Art (Lock Lomond)				
BAIL BOND, Discovery	4	1	2	5,200
Isle of Bond (Dreamy Isle) 2				
BALFLOR, Balladier	8	1	1	500
Balecro (Echoing Chimes)				
BALLADIER, Black Toney	26	7	14	32,415
●I'm Marie (Beatit) 3				
Umbrella Man (Inundation)				
Remodeled (Illusion) 4				
Confederacy (Forerunner)				
●Decorated (Jessica) 3				
Rosaleen (Rambler Rose)				
Major Fitz (Uphold)				
B'AR HUNTER, Black Servant	10	2	2[1]	862
Feudal Bar (Feudal Miss) 2				
Script Bar (Scriptline) 0[1]				
BARRE GRANITE, Wise Counsellor	7	5	10	16,440
Domage (Tiger Boots)				
Set Shot (Cotton Candy) 2				
Ruth (Entree) 3				
Sakr-El-Bahr (Bubbling Sixty) 3				
Rebounder (Brunette)				
*BASILEUS II, Victrix	22	3	4	8,630
Milspal (Playful Pal)				
Haganah (Lucky Aunt)				
Captain Gabe (Inez Dorsett) 2				
BASTINADO, Stimulus	7	1	3	4,970
●Vernado (Di Vernon) 3				
*BATTANT, Parwiz	9	1	1	650
Fancy Image (Looks Good)				
BATTLEFIRE, Bull Lea	3	1	3	4,810
Battle Chief (Eleanor Van) 3				
BATTLESHIP, Man o' War	6	1	1	2,275
Sailing Trim (*Shipshape II)				
BEAUFIGHTER, *Beau Pere	7	4	6	3,564
Dimitri (Dimitroula) 2				
Beau Cheval (Sweet Lavender) 2				
Future Promise (Yesitcan)				
Joe H. (Joy Baby)				
BEAU PHAONA, Sun Beau	2	1	3	3,900
Iberia Boy (Time to Run) 3				
*BEAUTIFUL II, Manax	4	1	2	3,900
Carmelette (Carmel Town) 2				
BE COURAGEOUS, Bimelech	3	1	1	700
Be Gallant (Della Queen)				
BEE LINE, Supremus	7	1	2	780
Valetta Bee (Valetta H.) 2				
BELDINE, *Bel Aethel	4	2	3	4,900
Dine in Town (Jinkytown)				
Interlude (Cousin Doll) 2				
BEL REVERE, *Bel Aethel	2	1	1	845
Teche Bel (Shedrow Belle)				
*BENAGI, *Blenheim II	2	1	2	1,690
The Peasant (Rely On) 2				
BE QUAINT, Sting	4	1	2	1,950
Eminence (Toke) 2				
*BERNBOROUGH, Emborough	23	8	13	24,415
Playboro (Lorita) 2				
Burnt Dumpling (Dumpling) 3				
Six Fifteen (Maidoduntreath)				
Bouncing Bern (Bouncing)				
Berseem (Little Priss) 2				
Bernley (Lenore)				
Infusion (Almerry) 2				
Burnt Look (Look Now)				
*BETI BAT, Lombardo	3	2	3	3,875
Cathi Miss (Royal Kate) 2				
Banker Vic (Blue Bud)				

(Continued on next page)

SIRE LIST

(Continued from preceding page)

Sire	Foals	Wnrs.	Wins	Earned
BIBBLON, Saxon	1	1	1	700
Fly-On (Gracie Fly)				
BIG PEBBLE, Black Servant	10	1	1	1,350
Tip O'Neil (Plucky Polly)				
BIG V, *Blenheim II	21	3	6	7,390
Big Lie (Lilleen)				
I Speak (Shasta Crown) 3				
Studio Girl (Shasta Maid) 2				
BIMELECH, Black Toney	24	10	14	73,180
Emery (Briarhone)				
Khan (Kharessa)				
Torch of War (Bellicose)				
●Hilarious (Laughter) 3				
Willful (Dark Imp)				
●Bradley (Our Colors) 2				
Bassanio (Portia)				
Heredity (Bloodroot)				
●Mac Bea (Bee Mac) 2				
Birmooda (Darby Duma)				
*BISCAILUZ, Badruddin	6	1	1	1,325
Lucky-Lanza (Lady Gino)				
BLACK BADGE, *Cohort	16	3	5	3,625
Widow Chaser (Paper Chase) 3				
Black J. (Ballot Due)				
Black Veil (Persian Heels)				
BLANDISHER, *Blenheim II	6	2	2	2,850
Minuet (Silver Thyra)				
No Bonus (Silver Thyra)				
BLENBAN, *Blenheim II	7	2	4	3,235
Main Speaker (Rita Jane)				
B. B. Mint (Mintess) 3				
*BLENHEIM II, Blandford	19	3	6	13,245
Shady Nook (Sun Gamonia) 2				
Reighmus Fizz (La Reigh)				
His Duchess (Businesslike) 3				
BLENSIGN, Blenheim	3	1	2	1,755
Crystal Sign (Crystal Tell) 2				
BLENSON, *Blenheim II	Unknown	3	7	3,128
Tarimoro (Dipperconard) 3				
Tajimaroa (Bright Carla) 2				
Tzintzuntzan (Circus Night) 2				
BLENSWEEP, *Blenheim II	2	1	1	2,395
●Tuffy's Rival (Katy McCook)				
BLESS ME, *Sickle	4	1	1	1,600
Gin Champ (Sedate)				
BLEU D'Or, Blue Larkspur	11	1	4	9,425
Equableu (Equanimity) 4				
BLOW ME, Menow	6	2	2	2,925
Anna Jarvis (Green Belle)				
Blow Top (Black Bess)				
BLUE FLYER, Blue Larkspur	17	4	9	11,293
Little Lupo (Rolls High) 2				
Astounding (Dazzlement)				
●Fly Two Day (Two Dot Day) 5				
Flitaround (Spindletop)				
BLUE SWORDS, Blue Larkspur	23	11	16[1]	30,790
Blue Buzz (Eternal Buzz)				
Blue Shocker (Little Shock)				
Kewpie (Juno)				
Blue Idle (Volotime) 1[1]				
Tomi Blu (Reaping Jean) 2				
Pacoy (Chantoosy) 3				
Miss Fort Knox (Fresh Money)				
Blue Camp (Camp Gro) 2				
●Avella (Florencia) 2				
La Sabra (Question Miss)				
Dueling (Sybarite)				
BLUE WARRIOR, Blue Larkspur	2	1	3	4,780
●Blue Scooter (Baby Joice) 3				
BOATSWAIN, Man o' War	6	2	2	1,120
Tito S. (Top Queen)				
Guerra Fria (Colorado Ore)				
BOLD AND BAD, Blue Larkspur	6	1	1	650
Sis Bolo (Bolo Sis)				
BOLD CAPTAIN, Bold Venture	5	4	8	12,220
Lets Think (Biddy) 2				
Dink (Flying Ghost) 3				
Flight Captain (Flighty Elenor)				
Simple Sis (Flying Sis) 2				
BOLD IRISHMAN, *Sir Gallahad III	2	1	1	2,600
Shamrock (Grey Flight)				
BOLD VENTURE, *St. Germans	7	2	2	2,025
Royal Bold (Royal Lena)				
Remind Me (Remind)				
BOLINGBROKE, Equipoise	12	3	4	7,555
John J. Jr. (Lucy)				
Kumwari (Neds Queen) 2				
Barneys Joy (Sharp Girl)				
BOLO, Busy American	4	1	1	2,100
Col. Kimble (Pink Gal)				
BONNEUR, Gallant Fox	5	1	2	2,020
Ace Rookie (Lynstor) 2				
BOSS HOSS, Black Servant	10	2	3	4,420
Actuate (Silverstar)				
Baby's Delight (Miss Cry Baby) 2				
BOSSUET, *Boswell	3	2	3	6,630
Belluno (Cattachiptico) 2				
Mintaway (Mint Essence)				
*BOSWELL, Bosworth	15	5	7	6,175
Mr. Covell (Anna Covell)				
Well Wined (Cake and Wine) 3				
Lively Action (Hasty Bet)				
Heroic Age (Sweet Pegotty)				
Smart Guy (Rylter)				
BOXTHORN, Blue Larkspur	10	5	7	4,798
Tea Box (Male Tea)				
First Ring (Source Circle) 3				
Tickapoo (Pancha)				
Eulalie (Nony G.)				
Sedge (Titicaca)				
BOY ANGLER, Burgoo King	5	2	2	4,225
March Brown (Main Miss)				
Ninety Degrees (Agility)				
BRAVE MARINE, *Hairan	1	1	1	146
Marine Lass (Stingy Lady)				
BREVITY, Chance Shot or *Sickle	12	1	1	1,300
Miss Brev (Myrtle O.)				
BRIC A BAC, War Admiral	17	3	9	11,555
Monday Noon (Gold Bewithus) 4				
Bric Admiral (Virago Fame) 3				
Gamble In Oil (Sneak Lead) 2				
BRIEF SIGH, Brevity	5	2	3	4,100
Satisfied (Ste. Frances) 2				
Brief Dutch (Alice Bea)				
BRIGHT NEWS (Eng.), Stardust	5	2	2	3,425
*Denver News (Denver Star)				
*News (Ranee)				
BRITISH BUDDY, Pilate	17	6	9	14,425
Verna Lee (Miss Kalola) 2				
Fighting Harp (Mystic Rose) 2				
Far Superior (Gilded Star)				
Alice McNulty (Softie)				
Dancing Harp (Lady Bewithus)				
Gunga Din (Puzzle Dance) 2				
BROKE EVEN, Blue Larkspur	5	2	6	32,975
Smart Bettor (Edy O'Sullivan)				
●Van Crosby (Lady Patrol) 5				
BROOKFIELD, Bimelech	21	11	23	70,950
I Salute (I Declare) 3				
Brookhaven (Miss Merriment) 3				
Itsmay (Rosemain)				
Cairnbrook (Airy Going)				
Mason Jennings (Hasty Kiss) 2				
Best Maid (Daring Lady)				
If I (Crystal Maze)				
●Invigorator (Sarah Loraine) 5				
Brooketta (Loggetta) 4				
Creme-de-Cocoa (Song Flight)				
Labrook (Beeway)				
BROOKLYN, Blue Larkspur	5	2	4	1,800
Pine Ridge (Shot Tower) 2				
Paradise Rest (Wedding Cake) 2				
BROWN CHINA, *Mio d'Arezzo	3	1	1	650
Cow Town (Flying Jinny)				
BROWNIE, *Cohort	6	4	8	12,535
Mr. Midnight (Banner Bearer) 4				
Texas Till (Galveston Gal)				
Browne Lady (Forget-Me-Not) 2				
Bigtime Gal (Sugar Cane)				
*BROWN KING, Nid d'Or	12	3	3	5,930
Irene Staunton (Dev-Co)				
Laverne (Bull Dog Miss)				
Matagorda (Co-Cella)				
BUBBLING BOY, Ever Bubbling	6	1	1	900
She's A Bubble (Sweepola)				
BULL BRIER, *Bull Dog	11	4	8	10,030
Bon Durant (Miss Hush) 3				
Jim Brier (Andreen) 2				
Briar Cerria (Doncinea) 2				
Triumphant (Three O Three)				
BULL DANDY, Bull Lea	9	3	7	13,790
Cheryl Ann (Infra Red) 4				
Park Dandy (Park Avenue) 2				
●Turner Hill (*Atonement II)				
BULL LEA, *Bull Dog	27	6	13	67,150
●Bubbley (Blue Delight) 3				
Chanlea (Aunt Chaney) 3				
Blue Jeans (Blue Grass)				
Spy Defense (Mata Hari) 3				
Last Wave (Nellie Flag)				
●Lap Full (Armful) 2				
BULL MOOSE, *Teddy	8	1	2	1,400
Moose Delight (Herods Delight) 2				
BULL REIGH, *Bull Dog	25	10	22	36,390
Laughin Louie (Guard Ship)				
Robert W. (Backwoods)				
Hug-Me-Tight (Air Wing) 2				
Happy Spirit (Merry Soul) 3				
Royal Grace (Gracilis) 4				
Platitude (Plaited) 4				
Bull Rampant (Impetuous)				
Lothario (Nightdress) 4				
Big Sky (Lucky Star)				
Nov's Image (Novelette)				
BULLROOT, Bull Lea	6	3	4	4,735
La Bull (La Novita) 2				
Bull Heir (Show Princess)				
Twin Star (Wacky)				
BULLS EYE, *Bull Dog	8	3	4	5,340
Brazos Lady (The Lady)				
Barstow (Mistys Pride) 2				
Cantina (Sweet Lucy)				
BULL WEED, Bull Lea	9	1	2	1,430
Bull L (Myrts Mc) 2				
BUNTY LAWLESS, Ladder	4	1	2	2,110
Winter Lady (Nomal Intent) 2				
BURG-EL-ARAB, Bocjum	23	3	6	11,550
Arab Actress (Center Stage) 3				
Abracadabra (Lily Mars) 2				
Palos (Snowfall)				
BURNING DREAM, Bimelech	14	3	4	5,745
Cross Rip (Safe)				
Criterion (Flaming Arrow) 2				
Little Tempest (Bustle)				
BURNING STICK, Cudgel	6	1	1	240
Home Plate (Home Base)				
BUSTER, *Bull Dog	11	2	6	3,061
Buster Byrd (Attabyrd) 2				
Dark Buster (Brillmiss) 4				
BUSY K., Busy American	11	1	1	850
Busy April (Lady Benton)				
BUSYRIDGE, Longridge	3	1	1	850
Busy Gal (Cautious Gal)				
BY CONSCRIPT, *Pharamond II	3	1	3	6,825
Scriptwriter (Miss Piety) 3				
BYGONE STAR, Balladier	3	2	2	2,600
Star K. (Betty K.)				
Chickie C. (Miranda Z.)				
BY JIMMINY, *Pharamond II	15	3	5	13,000
Expletive (Springbok) 2				
Trust (Riskless)				
Jimmy Baxter (Cuisine) 2				
CABLE, War Admiral	14	3	3	5,200
Vie (Sun Flower)				
Cable Bug (Gilded Bug)				
Patio Patter (Garden Party)				
CAMPUS FUSSER, Gladiator	4	1	2	1,125
Fusser's Boy (Tolurada) 2				
CANFIELD, Chance Play	13	5	10	7,550
●El Centinela (Foam) 3				
La Canela (Mi Secret) 4				
Soy Beduino (Little Centina)				
Mucura (Brown Ascot)				
El Albur (Luxor)				
CANNONS ROAR, Man o' War	14	1	6	5,050
Gunner Lad (Martha Vito) 6				
CAN'T WAIT, Victorian	13	1	5	8,285
Snooks T. (Helen Porter) 5				
CAPT. FLAGG, *Alibhai	2	1	2	2,600
Ali's Thunder (Miss Challedon) 2				
CAPTAIN JINKS, Mr. Jinks	7	1	1	650
Wee Light (Last Scamp)				
CARRIER PIGEON, Equipoise	29	7	16	41,136
●Happy Carrier (Pass Thirty) 3				
Miss Gaffe (Last Salute) 3				
Miss Carrier (Pate's Girl)				
●Shoo Shoo Baby (Flying Donna) 3				
Fred B. (Lad's Gal)				
South Letter (Summer Night)				
Equimore (Hugmore) 4				
CASE ACE, *Teddy	19	6	10	24,765
Waterline (Watermill)				
Course North (Navy Cruiser)				
Re-Shuffle (Fresh Start) 3				
Good Call (Hi Fling) 3				
Convolution (Lady Hamilton)				
Swordcase (Miss Dodo)				
CASSIS, *Bull Dog	16	6	8	15,700
Froggy (Junior Prom) 2				
Red Emperior (Red Lever)				
Mid Stream (Flowing Water)				
Joyce's Joy (Tchada)				
Beebeedashea (Fire Sticky)				
Orfero (Royal Exception) 2				
*CASTEL FUSANO, *Ksar	5	2	3	2,050
Gold Reserve (Golden Cub) 2				
Presto Fusano (Presto Change)				
CATACLYSM, Johnstown	10	1	2	1,430
Elyria (Ethel Morse) 2				
CHALDON HEATH, *Challenger II	3	1	1	2,600
You'll Do (Casement)				
CHALLEDON, *Challenger II	22	10	16	31,390
Wardonna (War Risk)				

(Continued on page 1127)

*Miche

*MICHE WON FROM COAST TO COAST

On the East Coast—in New York at Belmont Park—*Miche won the Sysonby Mile and also won the Vosburgh Handicap but was disqualified . . . on the West Coast where *Miche did most of his racing he met the best from all over the country—and defeated the best.

He defeated Citation at 6 furlongs . . . he took on *Noor and Johns Joy in the Tanforan Handicap and beat them setting a new track record—eclipsing one held by Citation at 1¼ miles . . . he won the $100,000 added Santa Anita Handicap . . . he won his only three starts as a 3-year-old—the first year he raced. He did not race at two because of the half-year he lost being foaled south of the Equator.

Bred in Argentina, *Miche is the best son of Michel, stakes winner in Argentina in four seasons. Michel is by the leading Argentina sire Parwiz, a full brother to the crack English sire Manna. The dam of *Miche is the 6-race winning Argentine mare Pura Suerte, a daughter of Cocles, by Copyright, also sire of Congreve, the greatest of Argentine sires. Cocles was the second greatest money winner of his year in Argentina and is full brother to the Argentine Derby winner Camerino and to the crack horse Codihue.

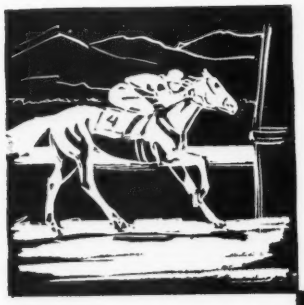

Defeated Citation and also *Noor

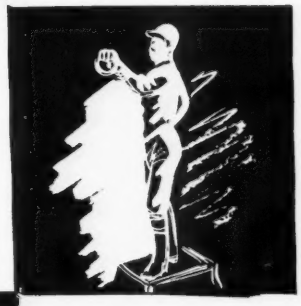

Winner Santa Anita H., Inglewood H., Sysonby Mile

Stakes winner in New York, in California

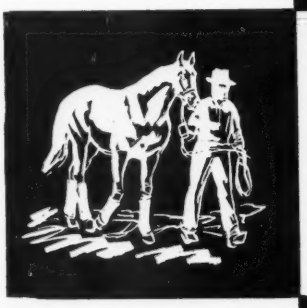

Winner of $234,135

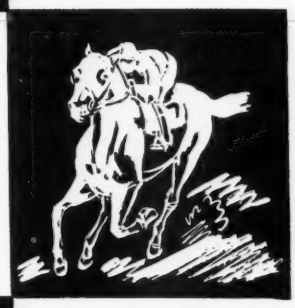

*MICHE is being retired to the stud for 1953 season

Property of Mrs. John Payson Adams

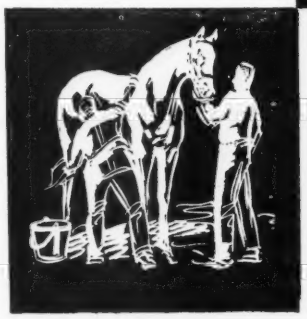

1953 Fee
$750—Live Foal

MISS MILDRED WOOLWINE'S *White Oaks Farm*

OLD FRANKFORT PIKE, LEXINGTON, KY. PHONE 3-3641

STAKES & HORSES

No. 7 for Devil Diver

COMELY HANDICAP, Empire City-at-Jamaica, November 4, $25,000 added, fillies and mares three years old and upward, 1 1/16 miles. Time 1:44⅘, track fast. Stakes division, $20,250, $5,000, $2,500, $1,250.

DEVILKIN, 118 (Mrs. John W. Hanes) 1
ENCHANTED EVE, 122, f., 3, Lovely Night—Poupee, by *Quatre Bras II (Christiana Stable) 2
THELMA BERGER, 122, m., 5, *Brown King—Hianne, by Jack High (J. W. Brown) 3

Margins: 2; nose; ¼. Others, Sufie 104, Aesthete 106, La Corredora 118, Marta 126, Dashing By 102, Quiz Song 108, Atalanta 112, Gay Grecque 115, Papoose 109, Next Stop 105, Fresh Air 109. Mrs. J. W. Hanes and King Ranch entry, Devilkin and Sufie; Hal Price Headley entry, Aesthete and Papoose. Winning jockey, Willie Boland.

Breaking from post position No. 1 in Empire City-at-Jamaica's Comely Handicap, Devilkin was the first away from the gate, but she could not maintain her position and quickly dropped back to ninth place. She then gradually worked to the front and had a short lead at the head of the stretch, with the other 13 fillies and mares bunched closely behind her. Increasing her lead in the stretch, Devilkin beat the fast-closing Enchanted Eve by two lengths. Thelma Berger, nosed out of second by Enchanted Eve, finished a half-length ahead of Sufie, Devilkin's running mate. The 3-year-old Devilkin was giving six pounds actual weight to both the 3-year-old Enchanted Eve and the 5-year-old Thelma Berger. The Comely Handicap was the first stakes victory for Devilkin, which had been third in the Monmouth Oaks and the Test Stakes earlier this year.

Bred by Mrs. Isabel Dodge Sloane's Brookmeade Stable, Devilkin was foaled April 13, 1949, on the late Douglas M. Davis' High Hope Farm, Lexington. After making five starts in 1951 for Brookmeade, Devilkin was claimed in her last start of the year by G. F. Strickland for $6,000. She raced through July of 1952 for Mr. Strickland and then was acquired by her present owner, Mrs. John W. Hanes.

Pomayya, dam of Devilkin, has a yearling filly by *Goya II. Still owned by Brookmeade Stable, Pomayya foaled a bay colt by Cosmic Bomb on February 11, 1952, at Harrie B. Scott's Shandon Farm. Devilkin is the second stakes winner this year sired by Devil Diver. Anchors Aweigh is the other. Devil Diver, which has a total of seven stakes winners, stands at Greentree Stud, Lexington.

DEVILKIN, b. f., 1949

DEVIL DIVER, b., 1939	*St. Germans	Swynford
		Hamoaze
	Dabchick	*Royal Minstrel
		Ruddy Duck
POMAYYA, ch., 1938	Pompey	*Sun Briar
		Cleopatra
	Omayya	*Sir Gallahad III
		Ommiad

Swynford	John o' Gaunt	
	Canterbury Pil'm	
Hamoaze	Torpoint	
	Maid of the Mist	
*Royal Minstrel	Tetratema	
	Harpsichord	
Ruddy Duck	Touch Me Not	
	Briony	
*Sun Briar	Sundridge	
	*Sweet Briar II	
Cleopatra	Corcyra	
	*Gallice	
*Sir Gallahad III	*Teddy	
	Plucky Liege	
Ommiad	*Omar Khayyam	
	*Sunstep	

Brookmeade Stable, breeder; Mrs. J. W. Hanes, owner; Max Hirsch, trainer. Family No. 1.

Age	Starts	1st	2nd	3rd	Earned
2	5	1	3	1	$ 3,475
3(S)	20	7	2	5	48,240
Totals	25	8	5	6	$ 51,715

POMAYYA. 12 wins 2 through 5. Black Helen H., Diana H. Placed in stakes 4 times. 4 named foals—
DEVILKIN (Devil Diver). Stakes, above.
SHE DARES (*Challenger II). Placed at 2, 3, 4.
DARE ALL (*Challenger II). 3 wins at 5.
PILAYYA (Pilate). 9 wins 2 through 5.

OMAYYA. Placed at 2. 14 named foals, including—
DARE ME. Rosedale S., Maryland H. 2nd Coaching Club American Oaks, Vineland H. 3rd Lady Baltimore H.
DART BY. Mayflower S., Ocean City H., All

(Continued on page 1114)

DEVILKIN beat 13 other mares and fillies in the Comely Handicap, at 1 1/16 miles. She led Enchanted Eve by two lengths, with Thelma Berger third. The daughter of Devil Diver—Pomayya was bred by Brookmeade Stable and now is owned by Mrs. John W. Hanes. Max Hirsch is her trainer. Above, right, she is in the winner's circle with Jockey William Boland up.

S Phipps 1950 16 3 3 1 $11,145
1949 15 3 5 2 $11,700
Clagg'tH3 Alw 92 PlayToy 108 Sunglow 118 Remembr'ce 11
Clagg'tH2 Alw 88 Algasir 114 Fl'gWeather 119 At'nMark 10
Kirkl'dA4 Alw 88 Algasir 116 Mr.Buster 116 OldTom 6
Atk'onT2 HcpO 82 Renew 111 AbbieCo 104 SweetDream 5
Kr'coE3 HcpO 82 Ochita 116 TheMater 116 Supersonic 5
StuartK2 HcpO 85 Lead'gH'e 119 Supers'ic 110 N'tchD'er 10
Atk'sonT2 Alw 80 Bed o'Ros's 118 L'gHome 108 B'yCom't 5
StuartK8 HcpO 89 M'gohick 117 Fr'dlyFrank 108 JacksT'n 11
Hans'nL3 HcpO 77 Nasophar 122 SunnyVale 114 Mackle 7
Hans'nL5 HcpO 86 EarlyHeath 107 Sneak 108 Daiquari 11
Perm'eR1 Alw 92 Novice 106 BabyComet 115 O-[illegible]

Lord Putnam × **120** Br. c, 3, by Requested—Star Miss, by Hadagal.
Breeder, A. B Karsner. 1950 6 5 0 1 $35,525
Owner, Putnam Stable. Trainer, G. Riola.
Sep 2-50⁶Atl 3-4 1:12⅗m 3¹½ 122 2h 2h 1h 1¹¼ Str'geB⁸ ScwS 84 WarPhar 114 Pictus 117 KingClover 9
Jly 26-50⁶Mth 3-4 1:10⅘ft 2¼ 122 1² 1½ 2¼ 3²½ Str'geB² ScwS 90 Battlefield 122 UncleMiltie 115 Iliad 8
Jly 4-50⁵Nar 5½ f 1:06⅖sy 4-5 *123 2nk 1³ 1⁴ 1½ Str'geB⁷ AlwS 86 Fog A.Bolia 109 Trucha 111 U.S.Fleet 11
Jun24-50⁵Mth 5-8 :58⅘ft 3-5 *119 1² 1⁵ 1³ 1¹ StrangeB⁷ Alw 93 BigStr'ch 110 E'syWhirl 113 UncleM'tie 7
May27-50⁶G.S 5-8 :58⅘ft 2-5 *117 1h 1¹½ 1¹ 1¹ WallN⁵ ScwS 93 Iswas 119 Royal Mustang 110 BobF. 6
May 27, 1950—Daily Racing Form time, :58⅗.
May13-50³G.S 5-8 :58⅕ft 3 112 1² 1³ 1³ 1³½ WallN⁴ Alw 96 ShyBim 114 Stag 120 FightingBuddy 10
Nominated for Kentucky Derby Preakness and Belmont Stakes.
Apr 2 Jam 3-4 ft 1:14h Mar 27 Jam 3-4 ft 1:14⅗h Mar 24 Jam 1-2 ft :49[illegible]

LORD PUTNAM

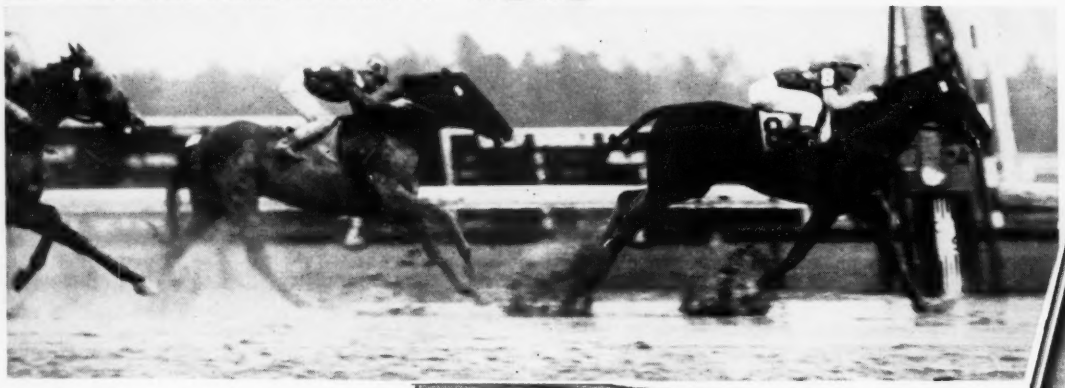

Lord Putnam wins the World's Playground Stakes, took the lead in the stretch and won going away easily. Uncle Miltie was in the beaten field.

STILL ANOTHER STAKES WIN FOR LORD PUTNAM

LORD PUTNAM concluded his 2-year-old career on September 2 at Atlantic City in the World's Playground Stakes. He was the favorite and co-topweight (with Uncle Miltie at 122 lbs.). After a brief early skirmish with War Phar, Lord Putnam put that colt away and won by 1¼ lengths without too much trouble. The William Penn Stakes was run over a muddy track—Lord Putnam had previously won over fast and sloppy tracks.

In the race prior to the William Penn Stakes, Lord Putnam had lost his only start as a 2-year-old. Carrying 122 lbs.—even weight with Battlefield and Iswas—but 7 to 11 lbs. more than the other starters including Uncle Miltie, Mohammedan, Iliad, etc., Lord Putnam shot away from the gate to take an early lead. He took it too fast. The first half was run in :45⅗—⅕ off of world record time—and the energy that run consumed left little to fight off the runs of Battlefield and Uncle Miltie.

Lord Putnam finished the season with one of the most sparkling records for any 2-year-old in 1950. In six starts, he won five times, won three stakes and in his other two starts set new track records. He won over fast, muddy, and sloppy tracks, and under the highest weights.

SIXTH RACE 1 4 5 6 4 Sept. 2-50—Atl 3-4 MILE (out of chute) (Istan, Aug. 11, 1950—1:09—5—114.) Fifth running WORLD'S PLAYGROUND STAKES $15,000 added. 2-year-olds. Scale weights. Weight, 122 lbs. Non-winners of $10,000 or four races other than maiden or claiming allowed 3 lbs.; $5,000 or three races other than maiden or claiming, 5 lbs.; $2,500 or one race other than maiden or claiming, 8 lbs.; maidens, 12 lbs.

Gross value, $16,850. Net value to winner $11,450; second, $3,000; third, $1,500; fourth, $750. Mutuel Pool, $194,811.

Index	Horses	Eq't	A	Wt	PP	St	¼	½	Str	Fin	Jockeys	Owners	Odds to $1
095703	LORD PUTNAM	w	122	8	3		2h	2h	1h	1¹¼	B. Strange	Mrs S Chait	3.20
135813	WAR PHAR	w	114	5	4		1h	1h	2²	2½	W. Balzetti	C M Kline	25.00
(12371)	PICTUS	wb	117	6	2		4½	3h	3⁴	3⁴	R Bernhardt	Mrs F A Clark	3.70
136262	KING CLOVER	wb	117	9	5		7h	7³	6½	4½	J Stout	C C Bispham	12.00
(13275)	BUZZING BEE	w	117	3	7		5½	4h	4¹	5¹½	C Bierman	Mrs D W Hickey	34.10
(11294)	UNCLE MILTIE	wb	122	1	9		9	9	7h	6¹	J Gilbert	J J Colando	4.20
(13626)	ISWAS	wb	119	2	8		8⁸	8h	8½	7h	R J Martin	Brookfield Farm	4.30
084304	GENERAL STAFF	wb	117	4	6		6½	6¹½	5¹	8²	N Pariso	L S MacPhail	26.50
(07547)	BRAZEN BRAT	w	119	7	1		3¹	5½	9	9	M Basile	Bobanet Stable	6.40

Time, :22⅗, :46⅕, 1.12⅖. Track muddy.

Mutuel Prices

	$2 Mutuels Paid			Odds to $1		
LORD PUTNAM	8.40	4.60	3.20	3.20	1.30	.60
WAR PHAR	18.00	9.60		8.00	3.80	
PICTUS		5.00			1.50	

Winner—Br. c, by Requested—Star Miss, by Hadagal, trained by G. Riola; bred by A. B. Karsner.
WENT TO POST—4:41. OFF AT 4:41 EASTERN DAYLIGHT TIME.
Start good from stall gate. Won ridden out; second and third driving. LORD PUTNAM, away alertly and on the outside while dueling with WAR PHAR for the lead, disposed of that one under pressure in midstretch, then held sway under mild urging. WAR PHAR saved ground while being hard pressed for the lead, could not stay with the winner, but held on gamely and outfinished PICTUS. The latter, slow to respond, closed with good energy. KING CLOVER closed well enough to outfinish BUZZING BEE. The latter raced evenly. UNCLE MILTIE appeared to dislike the going. ISWAS showed nothing. GENERAL STAFF was through early. BRAZEN BRAT flattened out early. Scratched—136264 Mr. Boots, 117.

Fee $1,000—Live Foal—BOOK FULL

Fee due and payable Sept. 1 of year bred in lieu of veterinary certificate. Not responsible for accidents or disease.

Lord Putnam is the property of Mrs. Sara Chait

Charts reproduced by special permission of Triangle Publications, Inc. (Daily Racing Form.)

SAMUEL M. LOOK

Hillandale Farm

Muir Station Pike Lexington, Kentucky

Inquiries to Samuel M. Look. Phone 4-5639. Thomas Bennett, Manager

STAKES AND HORSES

(Continued from page 1112)

American H., Farrel H. Placed in stakes 8 times.
ATALANTA. Schuylerville S., Matron S., Spinaway S.
POMAYYA. Stakes winner and producer, above.
Other winners: FLAG POST, ABBASSIDE, BID ON (pr.), BIG THREE, ORYX, GALLANT NURSE.

From Eleven Starts, Six Wins

GARDEN STATE STAKES, Garden State Park, November 4, $20,000 added, 2-year-olds, six furlongs. Time 1:11⅘, track fast. Stakes division, $19,850, $4,000, $2,000, $1,000.

LAFFANGO, 122, c., Errard—Lovely Girl, by Vito (Trio Stable) 1
GIDEON, 119, c., Mighty Story—Hadatalent, by Hadagal (Phantom Farm) 2
VAN CROSBY, 122, g., Broke Even—Lady Patrol, by Republic (Jerry McCarthy Stable) 3

Margins: 2; nose; 1½. Others, Country Coz 117, Air Pine 119, Game Gene 119, Maabrook 117, Bless America 108, Ride M Cowboy 114, Dandolo 117, Thirty-one 114. Winner: C. J. Wade, breeder; M. A. Buxton, trainer; Nick Shuck, jockey.

LAFFANGO'S RACING RECORD

Age	Starts	1st	2nd	3rd	Earned
2(S)	11	6	3	1	$100,400

Victory in the Garden State Stakes made Laffango the second winner of more than $100,000 sired by Errard and the first $100,000-winner bred by C. J. Wade. Most of the 2-year-old colt's previous earnings came from wins in the Tyro (2nd division), the Sapling (2nd division), and the Champagne Stakes. He was second to Native Dancer in both the Grand Union Hotel and the East View Stakes. In the World's Playground Stakes, he finished third. From 11 starts, in only one of which he was unplaced, Laffango has earned $100,400. Mr. Paradise, another 2-year-old of 1952, is the other $100,000-winner sired by Errard.

Never further back than third in the Garden State Stakes, Laffango moved into the lead in the stretch and won by two lengths, going away. Gideon got up in the final strides to nose out the early pace-maker Van Crosby, which had cut his fetlock severely in a race a week earlier. Sharing the top-weight of 122 pounds, Laffango and Van Crosby were giving three pounds to Gideon.

With three crops of foals to race, Errard has sired five stakes winners—Ed's Guide and Errard's Guide in 1951, and Southarlington, Mr. Paradise, and Laffango this year. Errard stands at John W. Galbreath's Darby Dan Farm near Lexington.

Laffango's pedigree and family notes were published in THE BLOOD-HORSE of August 2, page 364.

The I's Have It Again

PIMLICO FUTURITY, Pimlico, November 1, $25,000 added, 2-year-old colts and fillies, 1 1/16 miles. Time 1:46⅘, track fast. Stakes division, $59,410, $5,000, $2,500, $1,250.

ISASMOOTHIE, 119 (Brookfield Farm) 1
COUNT CAIN, 119, c., Count Fleet—Banish, by Count Gallahad (Cain Hoy Stable) 2
COUNTY CLARE, 122, c., *Shannon II—Stepwisely, by Wise Counsellor (Brookmeade Stable) 3

Margins: ½; ½; ½. Others, Toulouse 119 (finished second but disqualified), Tritium 114, Subahdar 119, Prince Dare 119, Fly Wheel 119, Navy Page 122, Smart Apple 117. Brookmeade Stable entry, County Clare and Tritium. Winning jockey, Bobby Mitchell.

The richest running of the Pimlico Futurity since 1932 went to Isasmoothie, which raced to the front in the last furlong as the pacemakers were involved in a siege of crowding. It was the first stakes placing for the 2-year-old son of Rosemont and brought his earnings to $70,235.

Isasmoothie had only two of the other nine entries beaten at the half-mile pole, but passed the leaders in the stretch for his half-length win. Toulouse, apparently shying from some spectators on the inside rail, swerved out in midstretch and knocked County Clare against Count Cain so that both were impeded. When Toulouse was disqualified from second and placed fourth, Count Cain was given second money and County Clare third. County Clare, which shared the top-weight of 122 pounds, led from soon after the start to the point where he was bumped.

Bred by Harry Isaacs' Brookfield Farm, Isasmoothie has carried the sky-blue silks of that farm in each of his 14 starts this season. Isasmoothie is the second stakes winner of 1952 sired by Rosemont, and is the seventh all told. Bed o' Roses is the other this year for Rosemont, which stands at William du Pont Jr.'s Walnut Hall Stud, Boyce, Va.

ISASMOOTHIE, b. c., 1950

The Porter	Sweep	Ben Brush
		Pink Domino
	Ballet Girl	St. Leonards
		*Cerito
ROSEMONT, b., 1932	Colin	Commando
		*Pastorella
Garden Rose	Garden of Allah	*Star Shoot
		Frances Hindoo
	Bubbling Over	*North Star III
		Beaming Beauty
Burgoo King	Minawand	Lonawand
		*Mintless
BLUE LINE, b., 1941	Black Toney	Peter Pan
		Belgravia
Big Hurry	*La Troienne	*Teddy
		Helene de Troie

Brookfield Farm, breeder and owner; E. I. Kelly, trainer. Family No. 1.

Age	Starts	1st	2nd	3rd	Earned
2(S)	14	4	2	3	$ 70,235

BLUE LINE, 6 wins at 3, 4, $15,250, 3 named foals—
ISASMOOTHIE (Rosemont), Stakes, above.
INANAME (Shut Out), 4 wins at 3, 4.
ITSTHETRUTH (Challedon), 2 wins at 2, 3.

BIG HURRY, Selima S. 9 named foals—
BE FEARLESS, 33 wins, 2 through 10, Handicap Buen Vecino, Handicap Internacional, Bing Crosby H. 2nd Del Mar H., San Diego H., Derby Mexicano, Handicap Presidencial, George Marshall Claiming H. 3rd Breeders' Futurity, Clasico Jockey Club del Peru.
BRIDAL FLOWER, 13 wins at 2, 3, 4, Lady Baltimore H., Westchester H., New Castle H., Beldame H., Roamer H.
THE ADMIRAL, Tremont S., United States Hotel S. 2nd Great American S.
Other winners: BLUE LINE (pr., above), EARLY HARVEST, PROMPTNESS, DASHING BY, GREAT CAPTAIN.
NO FIDDLING, Placed at 2.

*The Second *Princequillo*

DAINGERFIELD HANDICAP, Empire City-at-Jamaica, November 12, $25,000 added, 3-year-olds and upward, 2 1/16 miles. Time 3:35⅘, track fast. Stakes division, $18,025, $5,000, $2,500, $1,250.

MANDINGO, 117 (Mrs. H. P. Christiansen) 1
GREAT CAPTAIN, 108, c., 3, War Admiral—Big Hurry, by Black Toney (Ogden Phipps) 2
PILASTER, 122, g., 8, Pilate—Air Cooled, by *Jacopo (Mrs. H. L. Straus) 3

Margins: 2½; 2½; 7. Others, Lone Eagle 126, Out Point 115, *Tio Ciro 113, Mrs. H. P. Christiansen and Gustave Ring entry, Mandingo and Lone Eagle. Winning jockey, Hedley Woodhouse.

The 2 1/16-mile Daingerfield Handicap at Empire City-at-Jamaica, longest race of the New York season, went to Mandingo, which was second in that event last year. It was the first stakes victory for the 4-year-old gelding, and made him the fourth 1952 stakes winners sired by *Princequillo. The others are Hill Prince, How, and Simms.

(Continued on page 1116)

ISASMOOTHIE, Brookfield Farm's homebred son of Rosemont—Blue Line, by Burgoo King, scored a half-length victory in the 1 1/16-mile Pimlico Futurity. With Jockey Bobby Mitchell up, Isasmoothie went to the front in the last furlong as the pacemakers were engaged in a bumping spree. He is trained by E. I. Kelly.

*ADARIS

Among those he left behind in France—

*ADARIS is having a good year in France this year. His best winner is Coquaris. The 4-year-old won the 2,000,000 franc Prix de la Concorde and the 500,000 franc Prix Jacques Lafitte. Other winners were Adar (four wins), Ecuriel, Ada, Nivara. *Adaris has now sired 12 winners that would be considered stakes winners in England and France from his first five crops: Gamay, Rosamee, Haris II, Adam, Starlight, Gadabout, Rosane, Haiti, Quimper, Ustika, Karadar, and Coquaris.

—and 13 3-year-olds from 14 starters in America, 1952 Plus eight 2-year-old winners—

*ADARIS is the sire of two crops to race in America through 1952. From his first crop, now 3-year-olds, were 14 horses that raced in 1952—and 13 of these won, including the stakes winner Baratisima. They won 31 races in 1952—had won eight the previous year. *Adaris is also sire of eight 2-year-old winners in 1952 and four others have placed.

*ADARIS, b. h., 1936, by Tourbillon—Adargatis, by Asterus.

1953 Fee $1,000—Live Foal

Property of a Syndicate

*ADARIS STANDS AT CIRCLE M FARM, LEXINGTON, KY.

All inquiries to **Almahurst Farm** P. O. Box 1529, Lexington, Kentucky. Phone 4-5080 Lexington.

STAKES AND HORSES

(Continued from page 1114)

*Princequillo's one other stakes winner is Royal Castle, which won the Daingerfield of 1950 and set the track record of 3:30⅖.

Bred by Mrs. Marion du Pont Scott's Montpelier, Mandingo raced under the colors of that farm at two, placing third in one of eight starts. Before he started as a 3-year-old of 1951, the son of *Princequillo was purchased by his present owner, Mrs. H. P. Christiansen, for a reported $7,500. That year Mandingo won six races, placed second in the Merchants' and Citizens', the Jerome, and the Daingerfield Handicaps, and was third in the Saranac Handicap.

Prior to the 1952 Daingerfield Handicap, Mandingo ran second to Counterpoint in the Whitney Stakes, and was third in the Bougainvillea, Merchants' and Citizens', and Quaker City Handicaps. In the Daingerfield, Mandingo ran as an entry with Lone Eagle under odds-on favoritism.

Mandingo and *Tio Ciro took turns leading the field for the first 1½ miles, but after that the South American importation dropped back while Mandingo drew off to win by more than two lengths. Great Captain moved up from last place to take second, and Pilaster finished third. The 3-year-old Great Captain received nine pounds (three pounds by the scale) from the winner, and 12 pounds (six pounds by the scale) from Pilaster, which came out of the race slightly lame.

Accra, dam of Mandingo, is inbred to Fair Play. Her 2-year-old by *Hunters Moon IV is named Neji. She foaled a chestnut filly by *Princequillo on May 27 of this year at Montpelier in Virginia. *Princequillo stands at A. B. Hancock's Claiborne Farm, Paris, Ky.

MANDINGO, ch. g., 1948

Prince Rose	Rose Prince	*Prince Palatine
		Eglantine
	Indolence	Gay Crusader
		Barrier
*PRINCEQUILLO, b., 1940	Papyrus	Tracery
		Miss Matty
*Cosquilla	Quick Thought	White Eagle
		Mindful
Annapolis	Man o' War	Fair Play
		Mahubah
ACCRA, ch., 1941	Panoply	Peter Pan
		Inaugural
Ladala	Ladkin	Fair Play
		*Lading
	Tonala	Broomstick
		Polly Flinders

Mrs. Marion du Pont Scott, breeder; Mrs. H. P. Christiansen, owner; K. Jensen, trainer. Family No. 21.

Age	Starts	1st	2nd	3rd	Earned
2	8	0	0	1	$ 250
3	22	6	5	2	32,605
4(S)	23	4	2	4	43,810
Totals	53	10	7	7	$ 76,665

ACCRA. 3 wins at 3. 4 named foals—
MANDINGO (*Princequillo). Stakes, above.
COAST TOWN (*Easton). 6 wins at 3, 4, 5.
SONGAI (*Flushing II). Unplaced at 3.
NEJI (*Hunters Moon IV). 2-year-old of 1952.

LADALA. 1 win at 3. 2 foals—
SHIPWRIGHT. Unraced.
ACCRA. Winner and producer, above.

The Inaugural Gallorette

GALLORETTE STAKES, Pimlico, November 11, $25,000 added, fillies and mares three years old and upward, 1⅛ miles. Time 1:52⅖, track slow. Stakes division, $20,225, $5,000, $2,500, $1,250.

LA CORREDORA, 112, f., 3, Little Beans—Nellie Mowlee, by Mowlee (Mrs. M. W. O'Connor) ... 1
KISS ME KATE, 123, f., 4, Count Fleet—Irish Nora, by *Pharamond II (Walter M. Jeffords) ... 2
MARTA, 117, m., 5, Haltal—Jessie Gladys, by *Pharamond II (Woodvale Farm) ... 3

Margins: 3½; 1; 3. Others, Be Gracious 114, Sufie 111, How 123, My Celeste 114, Enchanted Eve 108, Sickle's Image 123. Winner: Mrs. M. W. O'Connor, breeder; Carl Hanford, trainer; Ira Hanford, jockey.

LA CORREDORA'S RACING RECORD

Age	Starts	1st	2nd	3rd	Earned
2	8	3	0	1	$ 9,375
3(S)	16	6	1	2	60,975
Totals	24	9	1	3	$ 70,350

The inaugural running of Pimlico's Gallorette Stakes went to one of the outsiders as Sickle's Image, the favorite, finished last in the field of nine fillies and mares. Named for a famous Maryland-bred mare, the event was won, appropriately enough, by the Maryland-bred La Corredora, whose name is Spanish for race horse. Though La Corredora's earnings of $70,350 do not approach Gallorette's total of $445,535, the daughter of Little Beans has managed to win the Monmouth Oaks and finish third in the second division of the Beldame Handicap this year. Her owner, Mrs. M. W. O'Connor, was presented the trophy for the Gallorette Stakes by Ed Christmas, who had trained Gallorette.

The light-weighted La Corredora ran close on the pace set by Be Gracious and Sickle's Image to the stretch turn. There she was sent to the front and she drew out to win by more than three lengths. Momentarily blocked on the last turn, Kiss Me Kate found room to move up in the stretch and finish second, a length ahead of Marta. Kiss Me Kate, sharing the top weight of 123 pounds with How and Sickle's Image, was giving 11 pounds to the 3-year-old winner (five pounds by the scale) and six pounds to Marta. Sickle's Image dropped from first to last in the stretch.

Pedigree and family notes for the homebred La Corredora were published in THE BLOOD-HORSE of August 9, page 399.

Squared Away Repeats

AUTUMN DAY HANDICAP, Empire City-at-Jamaica, November 11, $20,000 added, all ages, six furlongs. Time 1:11, track fast. Stakes division, $14,925, $4,000, $2,000, $1,000.

SQUARED AWAY, 119, g., 5, *Piping Rock—Imperatrice, by Caruso (Jan Burke) ... 1
DELEGATE, 119, g., 8, Maeda—Brides Veil, by *Polymelian (Woolford Farm) ... 2
TEA-MAKER, 126, g., 9, Only One—Tea Leaves, by *Pharamond II (F. Ambrose Clark) ... 3

Margins: ¾; ½; 1½. Others, Cyclotron 117, War King 110, Dominave 105, Islay Mist 103. Winner: Estate of W. H. La Boyteaux, breeder; G. C. Winfrey, trainer; Jim Nichols, jockey.

SQUARED AWAY'S RACING RECORD

Age	Starts	1st	2nd	3rd	Earned
2	--	--	--	--	------
3	18	6	2	4	$ 14,975
4(S)	16	5	1	0	27,850
5(S)	15	5	2	3	55,840
Totals	49	16	5	7	$ 98,665

In the Autumn Day Handicap at the Empire City-at-Jamaica meeting, Squared Away met about the same field that he had defeated at the same distance over the same track in the Interborough Handicap a month earlier, and he won in about the same manner. In addition to these two stakes wins this year, the son of *Piping Rock has been second in the Paumonok and the Fleetwing Handicaps, and finished third in the Roseben and the Bay Shore Handicaps.

Taking the lead from Dominave shortly after the start, Squared Away outlasted a stretch bid by the fast-closing Delegate, which finished almost a length behind the winner and a half-length in front of the third-place Tea-Maker. With the heaviest impost, 126 pounds, the favored Tea-Maker was giving seven pounds to each of the first two horses.

(Continued on page 1120)

BATTLEFIELD got a nose decision over Tom Fool in the 33rd running of the Westchester Handicap, at Empire-at-Jamaica. Alerted was a length behind them. The victory was the second stakes win and fourth stakes placing of 1952 for George Widener's son of War Relic—Dark Display, by Display, bred by J. A. Bell Jr. Albert Schmidl up. Bert Mulholland is the trainer.

Boojum's son BURG-EL-ARAB

- his record gets better all the time

- **From 1st two crops—71% winners**
- **Two of three 2-y-o winners, placed in stakes**

BURG-EL-ARAB — undefeated and unextended — is siring good winners. By that we mean horses that win frequently and win in good class. For instance, his three 2-year-old winners of 1952 have won a total of six races . . . two of them have placed in good stakes: Arab Actress in the Miss America Stakes and Abracadabra in the Newport Stakes. Before that Shawnee Squaw won the Arlington Lassie Stakes and Elaine Ruth ran second in the Misty Isle Handicap.

From Burg-el-Arab's first two crops have come 24 starters, of which 17 have won 42 races, and four others have placed. They include such good winners as Chitlin Switch (5 wins), Gift Package (3), Indian Hill (3), Shawnee Squaw (4), Arab Moon (5), Keno (4), Elaine Ruth (4), Arab Actress (3 at 2, 1952), and Abracadabra (2 at 2, 1952), etc.

BURG-EL-ARAB, Brown, 1942	Boojum	John P. Grier	Whisk Broom II
			Wonder
		Elf	*Chicle
			Wendy
	*Aporoma	Hurry On	Marcovill
			Tout Suite
		Golden Horn	Grand Parade
			Accurate

FEE $500
LIVE FOAL

BURG-EL-ARAB, undefeated at 2 and second highweight on the Experimental Handicap at 123 lbs., is a son of the brilliantly fast Boojum. He is out of *Aporoma, a daughter of the leading English sire Hurry On and out of the stakes producer Golden Horn. This is also the family of Windsor Lad, etc.

***MAHMOUD**
By *Blenheim II—Mah Mahal, by Gainsborough.
Fee $3,500 Live Foal—Book Full

COUNTERPOINT
By Count Fleet—Jabot, by *Sickle.
Fee $2,500—Live Foal—Book Full

PHALANX
By Pilate—Jacola, by *Jacopo.
Fee $1,000 Live Foal—Book Full

MOUNT MARCY
By *Mahmoud—Maud Muller, by Pennant.
Fee $750 Live Foal

CARRIER PIGEON
By Equipoise—Rockdove, by Friar Rock
Fee $500—Live Foal
(Stands at C. A. Asbury's Hedgewood Farm, Lexington, Ky.)

C. V. Whitney Farm

P. O. BOX 890 PHONE 4-6077 LEXINGTON, KY.

and the winner PROVOCATIVE

PROVOCATIVE proved to be brilliantly fast at the sprints . . . could keep going at the longer distances. He set new track records for 1 1/16 miles and also at a mile and 70 yards. Provocative won stakes at 2, 3, and 4.

Besides winning the Hyde Park Stakes, Provocative also placed in the Arlington Futurity, Prairie State, and Hawthorne Juvenile S. At 3 and 4 he won the Southland H., Illinois' Owners H., and King Cotton H. He won $77,035 in sprints and at over a mile.

Property of Emil Denemark and Leslie Combs II

1953 Fee $500—Live Foal

Fee payable September 1 of year bred in lieu of veterinary if mare is barren.

LESLIE COMBS II *Spend*

SPENDTHRIFT STALLIONS: *Alibhai Ace Admiral Jet Flight Requested
War Jeep Royal Blood *Bernborough Chief Barker *

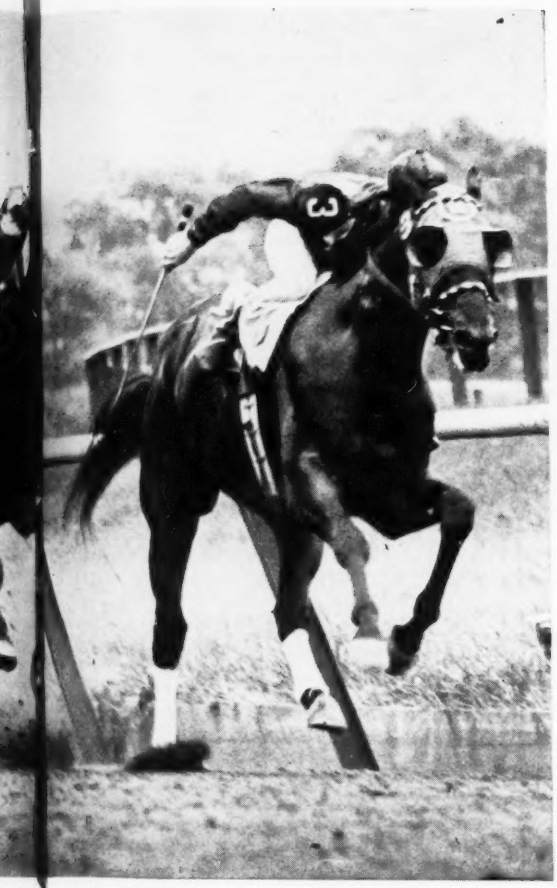

PROVOCATIVE comes from behind to win his third straight start in the Hyde Park Stakes to beat Ocean Drive (pictured in the lead), Olympia (behind Ocean Drive and on the rail), and Commodore Lea, Imacomin, Admiral Lea, Ky. Colonel, Irish Sun, Ol' Skipper, etc. He won in 1:04⅕—best time of the year at Arlington for the distance, best time the stakes had been run.

PROVOCATIVE, b. h., 1946	ROMAN	*Sir Galahad III	*Teddy	Ajax
				Rondeau
			Plucky Liege	Spearmint
				Concertina
		*Buckup	Buchan	Sunstar
				Hamoaze
			Look Up	Ultimus
				Sweeping Glance
	*DUSK II	Asterus	*Teddy	Ajax
				Rondeau
			Astrella	Verdun
				St. Astra
		Dark Lady	*Sickle	Phalaris
				Selene
			Persica	*Hourless
				*Reine des Peches

—his half brother is the recent Stakes Winner KEN—

winner of the 1952 runnings of the Trenton Handicap at 1⅛ miles (a $50,000 added stakes) and the 1½ mile Exterminator Handicap on November 15.

The combination of the speed of Roman and the distance ability of *Dusk II provides Provocative with an interesting pedigree. Here is a young sire inbred to *Teddy—he's out of a good stakes producing daughter of the famous French broodmare sire Asterus (a horse whose quality is transmitted through his daughters) . . . the next dam produced three stakes winners . . . the family has produced *Stefan the Great, Advocator, Swain, etc.

nbrift Farm IRON WORKS PIKE, LEXINGTON, KY.

red Star Pilot Mr. Busher *Ardan Billings Jet Pilot *Shannon
*II *Cortil Lord Boswell Provocative *Flushing II

The Wilwin Syndicate

. . . A small syndicate has almost been completed for the outright purchase of the four-year-old Wilwyn, winner of the Washington, D. C. International and eleven straight races this year.

Because of the tremendous interest that Wilwyn has aroused in America, and in order to be perfectly fair to everyone, it has been decided to offer the few shares that are still available to complete the syndicate.

For Full Details, Write, Wire, or Phone Immediately to

Robert C. Boucher

Phone: Lexington 2-1801 **606 North Broadway, Lexington, Kentucky**

MR. MUSIC

SPY SONG'S BROTHER

MR. MUSIC, a grand looking son of a great pedigree, did not race. However, because of the speed that he did show in training and because of his pedigree Mr. Music was retired to the stud. A son of Balladier—also sire of such horses as Double Jay, Papa Redbird, Spy Song, etc.—Mr. Music is out of the crack stakes winning mare Mata Hari, one of the top race mares of the 'Thirties.

MR. MUSIC, blk., 1948	**Balladier** Blk., 1932	**Black Toney**	**Peter Pan**
			Belgravia
		Blue Warbler	***North Star III**
			***May Bird**
	Mata Hari Br., 1931	**Peter Hastings**	**Peter Pan**
			Nettie Hastings
		War Woman	**Man o' War**
			Topaz

MR. MUSIC traces to the great Domino in male line and to Ruby Nethersole, Mr. Music's fourth dam, and Questionnaire's second dam. He is a son of Balladier, by Black Toney, by Peter Pan, by Commando, by Domino.
His dam, Mata Hari, won the Illinois Derby and Oaks, won the Breeders' Futurity, Kentucky Jockey Club Stakes, and Arlington Lassie Stakes. She produced 6 starters, 6 winners, including Spy Song, winner of $206,325, and Sub Rosa, dam of Sub Fleet, winner of over $100,000. The next dam, War Woman, was by Man o' War and she was out of a half sister to Questionnaire. This is also the family of Peter Pan. It is the same as Spy Song's pedigree.

Fee $250—Live Foal

Property of Dixiana Farm

Inquiries to

ROBERT GAITSKILL

LOUDOUN HALL FARM **Austerlitz, Kentucky Between Paris and Lexington.**

STAKES AND HORSES

(Continued from page 1116)

Claimed by his present owner for $8,000 in 1950, Squared Away has earned $98,665 in his three seasons of racing (he did not start at two). Since becoming the property of Mrs. Jan Burke, the son of *Piping Rock has been trained by her father, C. G. Winfrey. Squared Away's pedigree and family notes were in THE BLOOD-HORSE of October 18, page 838.

Affirmation of Class

EXTERMINATOR STAKES, Pimlico, November 15, $20,000 added, 3-year-olds and upward, 1½ miles. Time 2:33⅖, track sloppy. Stakes division, $15,125, $4,000, $2,000, $1,000.

KEN, 126, c., 4, Some Chance—*Dusk II, by Asterus (Mrs. E. K. Weil) ---------- 1
OIL CAPITOL, 126, c., 5, *Mahmoud—*Never Again II, by Pharos (Hasty House Farm) ---------- 2
MULLY S., 126, g., 4, War Relic—Carolla, by Omaha (H. B. Cohen) ---------- 3

Margins: 1; neck; 2. Others, Topside 120, Brush Burn 120, Arcave 126, Mameluke 126. Winner: Dmitri Djordjadze, breeder; M. M. Weil, trainer; Robert Permane, jockey.

KEN'S RACING RECORD

Age	Starts	1st	2nd	3rd	Earned
2	16	2	3	0	$ 5,596
3(S)	5	2	0	0	10,537
4(S)	19	5	1	2	75,550
Totals	40	9	4	2	$ 91,683

A week after his upset win in the Trenton Handicap, Ken scored in the weight-for-age Exterminator Handicap on Pimlico's closing day. An extreme outsider and under one of the light weights in the Trenton Handicap, Ken was second choice to Oil Capitol in the wagering for the Exterminator although the scale weight conditions called for him to carry 126 pounds.

Ken broke alertly but was rated behind the pacemaking Arcave for the first mile over the sloppy track. Going to the front at the far turn, the son of Some Chance outlasted a fast-closing bid by Oil Capitol, which moved up in the last furlong to get a neck in front of Mully S. for second.

Pedigree and family notes for Ken, whose other stakes placing this year in addition to his wins was a third in Laurel Park's Turf Cup Handicap, were published in THE BLOOD-HORSE of November 15, page 1081.

My Auntie's Grandson

NEW JERSEY BREEDERS STAKES, Garden State Park, October 22, $10,000 added, 2-year-olds, foaled in New Jersey or progeny of mares served in New Jersey, six furlongs. Time 1:12, track fast. Stakes division, $6,325, $2,000, $1,000, $500.

JUDGE M., 119 (Bayard Sharp) ---------- 1
BROTHER FRIAR, 119, g., Valdina Orphan—Coral Star, by *Bull Dog (Mrs. Sara Chait) ---------- 2
DANDOLO, 117, c., The Doge—Tora, by Orthodox (Bernadotte Stable) ---------- 3

Margins: 1; 1; 6. Others, Convolution 114, Flushing Gray 111, Hauser 114, Wildfowl 110, Course North 116, High Hatter 119, Senator Mathis 110. J. M. Roebling entry, Convolution and Wildfowl; D. O. Evans entry, Flushing Gray and Hauser. Winning jockey, William J. Passmore.

Bred by the late William G. Helis, Judge M. was foaled March 11, 1950, at Henry H. Knight's Almahurst Farm, Nicholasville, Ky. He was among the yearlings which Mr. Knight acquired from the Helis estate and sold in the 1951 Saratoga yearling sales. Bayard Sharp, his present owner, bought the son of Valdina Orphan there for $5,200. After making his first start on June 5, Judge M. won four races previous to Garden State Park's

(Continued on page 1122)

CABLE

—he's holding up his share of his great inheritance

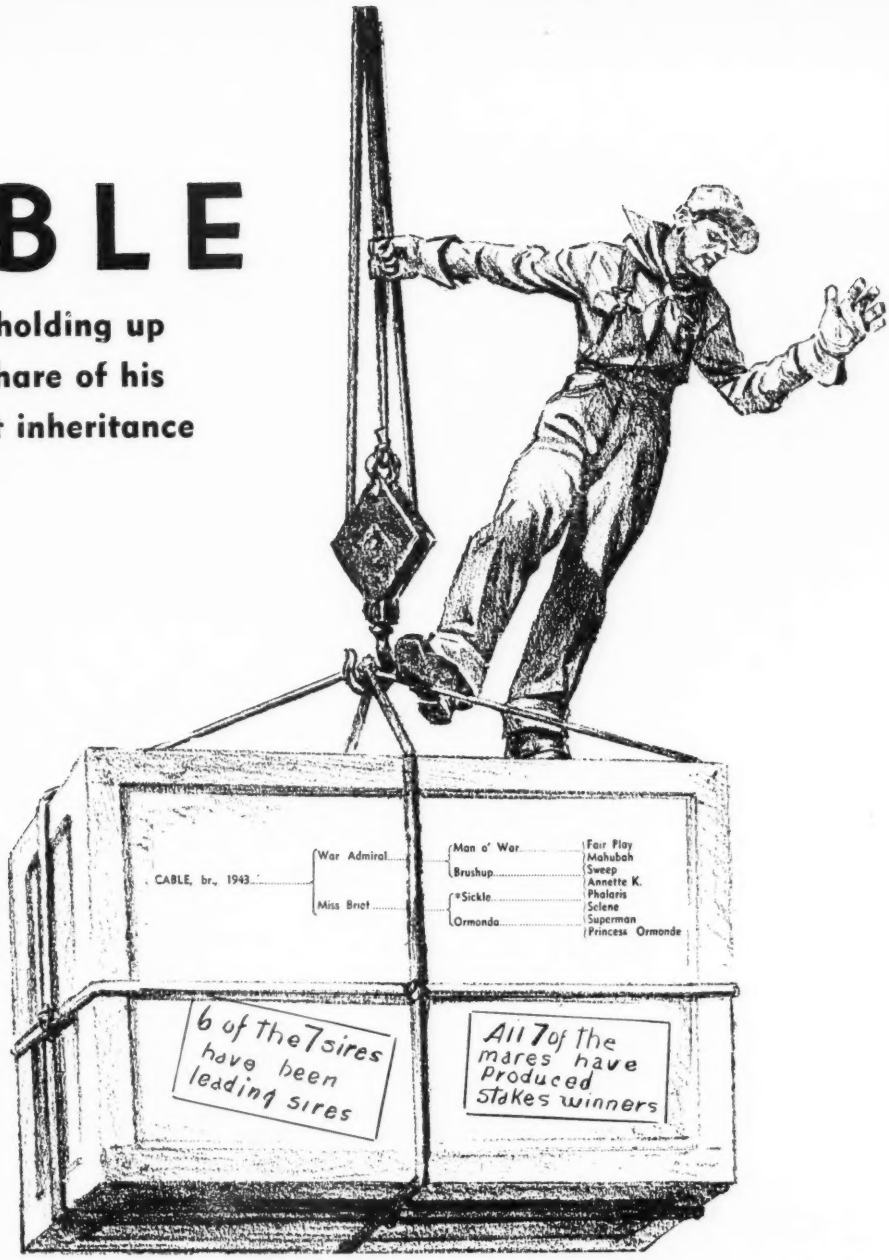

From few foals and starters in his first crop to go racing this year, Cable is the sire of three winners—all winners of non-claiming 2-year-old races. Cable—from the looks of his produce and from the way they are training—is more than going to hold his part of his great inheritance . . . The stakes winning son of War Admiral and the grand mare Miss Brief . . . has a pedigree that has given America a great group of champions.

1953 Fee $500—Live Foal

(Cable is the property of Mrs. Widener Wichfield)

ALL INQUIRIES TO **C. F. WHITE** ELSMEADE FARM

Russell Cave Pike
LEXINGTON, KY.
Phone 3-1210

STAKES AND HORSES

(Continued from page 1120)

New Jersey Breeders Stakes, including the Breeders Trial a week earlier. He could have been claimed for $5,000 at the time of his first victory.

Kept back near the back of the field at the start of the New Jersey Breeders Stakes, Judge M. lost some ground running on the outside at the turn. He closed strongly in the stretch and won going away, a length in front of Brother Friar, which had been near the front throughout the race. Like the winner, Brother Friar was sired by Valdina Orphan, is out of a *Bull Dog mare, and was bred by Mr. Helis. Another length back, and six lengths in front of the fourth horse, the pace-setting Dandolo finished third.

Amita, dam of Judge M., is a sister to the stakes winners Johns Joy, The Doge (Dandolo, which was third in the New Jersey Breeders Stakes, was sired by The Doge), and Carolina Queen, and is a half sister to Cousin. Amita foaled a colt by Cosmic Bomb on February 29 and was bred to *Priam II (sire of Cousin). Amita was acquired by Henry H. Knight from Coldstream Farm; later Mr. Knight sold her to Mr. and Mrs. Parker Poe's Shawnee Farm, at Harrodsburg, Ky., which now owns her.

The first stakes winner of 1952 for his sire, Judge M. brings Valdina Orphan's all-time total to five. Valdina Orphan, formerly at the Helis Stock Farm in New Jersey, is now at Mr. and Mrs. Howard Reineman's Crown Crest Farm, Lexington. He is owned by Mr. Knight.

JUDGE M., b. g., 1950

*Hilltown	*Blenheim II	Blandford
		Malva
	*Phaona	Phalaris
		Destination
VALDINA ORPHAN, b., 1939	Broomstick	Ben Brush
		*Elf
Stepsister	Rapture	*Chicle
		*Enchanting
*Bull Dog	*Teddy	Ajax
		Rondeau
	Plucky Liege	Spearmint
AMITA, br., 1944		Concertina
My Auntie	Busy American	*North Star III
		*Breathing Spell
	Babe K.	Leonardo II
		Cri de Coeur

Helis Stock Farm, breeder; Bayard Sharp, owner; W. L. Passmore, trainer. Family No. 9.

Age	Starts	1st	2nd	3rd	Earned
2(S)	11	5	2	1	$ 18,900

AMITA. Winner at 2. 2 named foals—
JUDGE M. (Valdina Orphan). Stakes, above.
AMITA'S GIRL (Attention). Unplaced at 3, 1952.

MY AUNTIE. 10 wins at 2, 3, 5. 8 named foals—
COUSIN. Great American S., Flash S., Saratoga Special, Hopeful S.
JOHNS JOY. Churchill Downs H., Myrtlewood H., Motor City S., Cavalcade H., Yerba Buena S., Sequoia S., Duncan F. Kenner S., Hawthorne Juvenile H., Kentucky Jockey Club S., Le Compte H., Drexel H.
THE DOGE. Valley Forge H., Quaker City H., Laurel S. (1st div.), Susquehanna H., Camden H., Capital H. (2nd div.), Laurel S., Sanford S., Endurance H. (1st div.). Sire.
CAROLINA QUEEN. Marguerite S.
MORETTO. 2nd Maplewood S. 3rd Spanish Fort Cl. S.
Other winners: AMITA (stakes producer, above), PROUD REWARD.
UNCLE BIM. Unplaced at 4.

Marcador Goes Past $100,000

BUTLER HANDICAP. Empire City-at-Jamaica, November 15. $50,000 added, 3-year-olds and upward, 1 3/16 miles. Time 1:56, track fast. Stakes division, $38,100, $10,000, $5,000, $2,500.

MARCADOR, 110, c., 3, Bold Venture—Maravilla, by *Sun Briar (Saxon Stable) 1
GROVER B., 105, 3, (finished second, disqualified)
RISQUE ROUGE, 103, c., 3, *Blenheim II—Risque Blue, by Blue Larkspur (King Ranch) 2
ALERTED, 124, c., 4, Bull Lea—Hastily Yours, by John P. Grier (Hampton Stable) 3
Margins: 1½; neck; 1. Others, One Hitter 119, Lafourche 110, Greek Ship 114, Out Point 103. Winner: King Ranch, breeder; N. R. McLeod, trainer; Hedley Woodhouse, jockey.

MARCADOR'S RACING RECORD

Age	Starts	1st	2nd	3rd	Earned
2	6	2	0	1	$ 5,100
3(S)	17	4	2	4	105,325
Totals	23	6	2	5	$110,425

Purchased from the King Ranch earlier this year for a reported $50,000, Saxon Stable's Marcador led from start to finish to win the Butler Handicap, while the King Ranch-owned Risque Rouge was awarded second money by the stewards. Marcador's other stakes wins of 1952 were in the Golden Gate Derby and the Oakland Handicap. He was second to Tom Fool in both the Jerome and the Empire City Handicaps. In the American Derby, the Lawrence Realization, the San Felipe, and the Discovery Handicaps, Marcador was third.

Marcador joined two other sons of Bold Venture—Assault and Middleground—in the ranks of $100,000-winners with his victory in the Butler Handicap. His earnings make him the sixth winner of as much as $100,000 bred by the King Ranch. The others are Assault, Curandero, Flash Burn, Flying Missel, and Middleground.

The top-weighted Alerted followed closest on Marcador's pace to the stretch where Grover B. and Risque Rouge moved into contention. Grover B. outfinished Risque Rouge by a neck, but was disqualified for interfering with One Hitter. Risque Rouge, which finished a length in front of Alerted, got second money and Alerted took third. Marcador was giving seven pounds to Risque Rouge, another 3-year-old, but received 14 pounds (eight according to the scale) from Alerted.

Marcador's pedigree and family particulars were in THE BLOOD-HORSE of April 19, page 777.

Navy Page Adds the Ardsley

ARDSLEY HANDICAP. Empire City-at-Jamaica, November 15, $15,000 added, 2-year-olds, six furlongs. Time 1:11⅖, track fast. Stakes division, $12,125, $3,000, $1,500, $750.

NAVY PAGE, 122, c., War Admiral—Our Page, by Blue Larkspur (E. P. Taylor) 1
PASCO, 113, c., *Rico Monte—Lea Lark, by Bull Lea (Brookmeade Stable) 2
VAN CROSBY, 122, g., Broke Even—Lady Patrol, by Republic (Jerry McCarthy Stable) 3
Margins: ¾; 1; ½. Others, Gideon 116, Invigorator 122, Jimminy Baxter 113, Country Coz 113, Teds Jeep, 113. Winner: Woodvale Farm, breeder; C. W. Shaw, trainer; Joe Culmone, jockey.

NAVY PAGE'S RACING RECORD

Age	Starts	1st	2nd	3rd	Earned
2(S)	11	5	1	0	$ 37,500

The Canadian-owned Navy Page got his second stakes victory in the 30th running of Empire City's Ardsley Handicap. Previously the son of War Admiral had triumphed in the World's Playground Stakes.

As in the World's Playground Stakes, Navy Page broke from the outside post position, quickly went to the front, and stayed there to the end. Pasco and Van Crosby alternated in second place during the early running, and Pasco was a length ahead of Van Crosby at the wire. A claim of foul against the winner made by Van Crosby's jockey was not allowed. Navy Page and Van Crosby, sharing the top impost with Invigorator, each gave nine pounds to Pasco.

Pedigree and family notes for Navy Page—half brother to the stakes winners Bull Page, Sport Page, and Page Boots—were in THE BLOOD-HORSE of October 7, page 714.

SALES

Paddock Auction at Belmont

The Fasig-Tipton Company catalogued 61 horses for sale in the paddock at Belmont Park on the morning of October 24. Twenty were withdrawn. The remaining 41 brought a total of $70,650, average $1,723.

Most of the prices were under $1,500. The highest bid was the $7,000 which G. H. (Pete) Bostwick paid for Ophelia Rose, a 2-year-old filly by Pavot. Harry S. Hart, often retired but now planning to race a stable in Florida, paid $6,800 for Mixture, a 3-year-old colt by Hash. Hart bought eight head altogether.

Much of the bidding was on behalf of buyers in Venezuela and Puerto Rico, who got almost half of the horses sold. Summary:

YEARLING

JACK SHIFFER
B. c. by *Ardan—Atmospheric, by Stimulus R. Sanchez $ 400

HORSES IN TRAINING

APHEIM STABLE
ETERNAL LIGHT, b. g., 3, by *Ambrose Light—Immaculate, by Spic arnd Span H. S. Hart 1,500
TORNAROSE, ch. f., 3, by Maxim—New Flower, by Discovery ..... F. Munoz, agent 2,100

NELSON I. ASIEL
GAY TIME, br. c., 2, by Wildlife—Miss Connie, by *Pharamond II ..... E. Fiol 1,200
TRYANT, b. c., 4, by Pilate—Miss Connie, by *Pharamond II ..... R. Sanchez 400

MRS. ROSEMARY BLACKBURN
STEPFAR, blk. g., 3, by *Chrysler II—Step North, by Stepenfetchit Mrs. N. M. Kady 650

MRS. VERA S. BRAGG
BOOKWORM, b. c., 2, by Best Seller—Yankee Girl, by Reigh Count . H. S. Hart 4,000
CHUM, b. g., 2, by *Sirte—Cute Trick, by Cantankerous ..... H. S. Hart 2,500
MIXTURE, b. c., 3, by Hash—Yankee Girl, by Reigh Count ..... H. S. Hart 6,800

M. C. ERLANGER
FLIGHT'S FANCY, ch. f., 2, by Boy Angler—Stamp Album, by Dauber J. R. Dodd 2,000

DAVID O. EVANS
CHIC'S JOAN, br. f., 2, by Chicuelo—Edasel, by Okapi ..... R. Sanchez 650
CHIC'S PEARL, dk. br. f., 3, by Chicuelo—Perlette, by Percentage ..... R. Sanchez 400
FRENCH FIDDLE, ch. f., 2, by First Fiddle—Hy D'Or, by Hygro . R. De Legorburu 1,500
GLENTY, b. f., 2, by Chicuelo—Adstock, by *Fanar ..... T. Dundorvich 950
HEAVY DRAMA, dk. gr. f., 2, by Chicuelo—Stareress, by Gallant Sir R. Sanchez 1,100
LA MADELON, b. f., 2, by First Fiddle—The Wind, by The Porter ... R. Sanchez 700

C. B. FISHBACK
KY. RIVER, ch. g., 4, by Fighting Step—Tickle, by *Sickle ..... L. Troiano 750

F. J. HELLER, Agent
WARILY, ch. f., 2, by War Jeep—Dark Tower, by *Blenheim II ..... R. Sanchez 1,400

(Continued on page 1124)

Marshall Hawkins Photo

County Delight

and his pedigree

COUNTY DELIGHT, stakes winner of $219,360, is a son of America's leading sire of 1951, Count Fleet, one of the most remarkable sires of the times. The dam of County Delight is MATRIARCH, a daughter of the perennial leading broodmare sire *Sir Gallahad III. Matriarch is also dam of the stakes winner **HENPECKER** (Golden Gate Derby, La Jolla H., Oakland H.) and the good race mare **The Mater** (also second in the New Castle H.). The entire immediate family is also outstanding in the production of stakes horses:

2nd dam

SUNSTROKE, by Campfire

From this winning mare have come nine winners, including two of stakes class **Valiant Fox** (also sire) and **Galsun.** Also Chaste Lady, dam of **DISCREET,** winner Black-eye Susan H.

(Property of Rokeby Stable)

COUNTY DELIGHT b., 1947	**Count Fleet**	**Reigh Count**	***Sunreigh**
			Contessina
		Quickly	**Haste**
			Stephanie
	Matriarch	***Sir Gallahad III**	***Teddy**
			Plucky Liege
		Sunstroke	**Campfire**
			Sun Spot

3rd dam

SUN SPOT, by *Omar Khayyam

This winning mare produced eight winners, including the stakes winners **GALLANT SIR** ($115,965, sire), **BRIGHT GALLANT** and the producer Lady Peace, dam of **MISS KEENELAND** (Selima, Cleopatra, etc.), **SON OF PEACE, FLYING DISC.**

4th dam

***SUNSTEP, by Sunstar**

This great foundation mare produced the stakes winners **OMMIAD,** ancestress of **SIR DAMION** (Dixie H., etc., sire), **SOBIEHA, POMAYYA, DARE ME, DART BY, ATALANTA,** and the recent stakes winner **DEVILKIN.** *Sunstep is also dam of **GALADY,** 2nd in Selima and stakes winner in England and dam of the **ENGLISH OAKS AND ONE THOUSAND GUINEAS** winner ***GALATEA** and also of ***TROIS PISTOLES.**

FEE $1,000—LIVE FOAL

Fee payable when mare foals. All mares to be approved.
Limited number of outside seasons available.

Jonabell Stables

JOHN A. BELL III, Winchester Pike, Lexington, Kentucky
Phone 2-1241

SALES

(Continued from page 1122)

MRS. C. OLIVER ISELIN

CAVALRY CHARGE, b. c., 3, by *Blenheim II—Banish Fear, by Blue Larkspur M. H. Dixon 700

CERELIA, ch. f., 2, by Pavot—Bounteous, by *Sickle F. Munoz, agent 800

GLOSSY, ch. f., 2, by *Rounders—Lustral, by *Blenheim II R. Sanchez 700

GUNPOINT, b. c., 2, by Challenge Me—Requisite, by Requested

W. A. KELLY

BOUFFANT, b. f., 2, by *Rustom Sirdar—Saracen Flirt, by Pilate F. M. Harvey 1,400

LAZY F RANCH

BRIARLICK, b. f., 3, by Bimelech—Briarhone, by *Sir Gallahad III F. Munoz, agent 1,900

EMERY, b. g., 2, by Bimelech—Briarhone, by *Sir Gallahad III H. S. Hart 3,500

SALT WATER, ch. f., 3, by Fighting Fox—Sea Reigh, by Reigh Count H. S. Hart 5,500

MRS. J. MALONEY

RUSTICATE, b. f., 3, by *Rustom Sirdar—Indian Queen II, by Apron A. Vainosky 1,500

MILL RIVER STABLE

DICKETY, blk. f., 2, by By Jimminy—*Therm, by Hyperion R. De Legorburu 2,100

VERONICA JO, b. f., 2, by Challedon—Nuala, by Menow F. Munoz 1,000

ESTATE OF BENJAMIN O'SHEA AND F. J. HELLER

BASICALLY, br. g., 4, by Bimelech—Gallawood, by *Sir Gallahad III C. Castaldo 1,600

OGDEN PHIPPS

SCRAPPY, lt. br. c., 4, by Bimelech—Bellicose, by *Boswell H. S. Hart 1,100

B. RETTENBERG

CHIEF SQUEEZE, b. g., 3, by Chief Gamble—Spearover, by Chicstraw B. Stesker 200

REVOCABLE, br. c., 2, by Chief Gamble—Spearover, by Chicstraw R. Sanchez 350

S. C. ROWAN

ANNIE SILVER, b. f., 3, by Silver Horde—Annie Chance, by Chance Play R. Sanchez 450

E. B. SCHLEY

*GOLDEN BOY III, ch. h., 5, by Astrophel—Golden Girl, by Firdaussi R. De Legorburu 4,000

JACK SHIFFER

OPHELIA ROSE, ch. f., 2, by Pavot—Chalara, by *Challenger II G. H. Bostwick 7,000

GUSTAVE S. SMITH

ASSASSINATION, b. g., 5, by Bolo—Wowo, by *Golden Guinea B. Stesker 350

TINKHAM VEALE II

NIECE, b. f., 2, by Roman—Alnelle, by Johnstown R. Sanchez 1,300

MRS. WIDENER WICHFELD

BRIBE, br. g., 3, by Reaping Reward—Posy, by *Bull Dog H. S. Hart 1,100

MRS. G. E. ROBERTS

IDLE BOY, b. g., 2, by High Breeze—Idle Dream, by *Golden Broom H. Vainosky 600

INVEST NOW, br. g., 2, by High Breeze—Fair Maguelone, by Single Foot F. J. Schwarz 500

WHEATLEY STABLE

MUNITION, dk. b. f., 2, by Count Fleet—Hostility, by Man o' War R. De Legorburu 4,000

CATALOGUED BUT NOT SOLD

THOMAS T. K. FRELINGHUYSEN

TENTERHOOKS, dk. b. c., 2, by *Talon—Moo, by Gallant Fox.

PHILIP GODFREY

BEA MARONY, b. f., 3, by Apache—At Which, by Whichone.

CUBIST, br. c., 2, by Alabama—Ragusa, by *Snob II.

LEE HARRIS, dk. b. c., 3, by Revoked—Hipparete, by *Pharamond II.

LYNN K., b. f., 2, by *Isolater—Cybele, by Kayteekel.

MRS. N. GRALNICK

TEDDY POWELL, b. c., 4, by Aletern—Alnaire, by Questionnaire.

HASTY HOUSE FARM

LOT O' LUCK, b. g., 5, by Chance Play—Potheen, by Wildair.

ROMAN BATH, b. h., 5, by Roman—War Swept, by Man o' War.

TAHITIAN, dk. br. g., 3, by Polynesian—Blue Grail, by Blue Larkspur.

M. J. KAPLAN

FRONT COVER, dk. br. f., 3, by Attention—Sharp Girl, by *Bistouri.

J. F. LA BOYNE

FOREST BELLE, b. f., 2, by Okapi—Princess Belle, by Prince Pal.

LAZY F RANCH

COVETED, b. g., 4, by Discovery—Johns Dear, by Johnstown.

LILY ANN STABLE

CABLE BUG, b. g., 2, by Cable—Gilded Bug, by Gilded Knight.

HIGHBINDER, ch. h., 6, by *Hypnotist II—La Palina, by *Ambassador II.

H. A. LURO, Agent

WILD WISDOM, ch. f., 3, by *Rhodes Scholar—Blenhara, by *Blenheim II.

MOOREHEAD BROTHERS

TEXAS BLUES, b. f., 4, by Knight's Caprice—Blumere, by Blue Larkspur.

C. RAYNOR

DEMI-HEURE, b. c., 3, by Jamestown—Half After, by Eight Thirty.

MRS. JULES SCHWARTZ

DOTTIE McC, br. f., 4, by Eurasian or Cedar Creek—Pellet, by Man o' War.

GEORGE SCHIFTER

WINOLA, b. f., 3, by *Isolater—Responsive, by *Foray II.

H. E. SIMPSON

SAM McAFEE, b. g., 4, by Halcyon—Elizabeth Seth, by Seth.

Mixed Sale in Maryland

The second fall sale under the direction of the Maryland Horse Breeders' Association was held at the Pimlico track, Baltimore, the morning of Wednesday, November 12. It was a mixed sale in which 52 head sold for a total of $31,910, average $614.

	No.	*Amt.*	*Avg.*
Broodmares	13	$ 3,210	$ 247
Weanlings	5	2,300	460
Yearlings	3	1,675	558
Others	31	24,725	798
	52	$31,910	$ 614

The auction was marked by absence of quality. Hasty House Farm received the two highest prices, $7,200 for the 3-year-old filly Level Sands, by *Mahmoud, and $3,500 for the gelding Lot o' Luck.

Six head were purchased at low prices by the Maryland Horse Breeders' Association and disposed of in various ways without pedigrees.

In the following summary, if a mare was announced as in foal, the stallion to which she was bred is given in parentheses after the breeding.

BROODMARES

MRS. W. L. BRANN

CALL ANN, b., 15, by Trace Call—Ann C., by Rockminister Maryland Horse Breeders' Assn. $ 50

FISHWIFE, blk., 14, by Halcyon—Tenez, by Friar Rock A. Riggs III 60

FLAMBIAN, br., 3, by *Challenger II—Battle Flame, by *Blenheim II (*Fast and Fair) E. A. Christmas, agent 1,600

LAURA LASSIE, b., 13, by Gallant Fox—Laura Dianti, by *Wrack (*Fast and Fair) A. Lee Crum 600

SANDRIFT, b., 3, by Mioland—*Flying Sands II, by Sandwich A. Pepino 100

SIMPLON, b., 9, by *Rhodes Scholar—Helvetia, by *Hourless Mrs. W. Stirling Jr. 125

ARTHUR LEE CRUM

CALCHO, b., 11, by Cavalcade—Chortle, by *Chicle Maryland Horse Breeders' Assn. 25

H. M. DANCER

BALU EMPRESS, ch., 10, by Tintagel—War Banner, by Man o' War (Alquest) F. J. Vollmer 200

FIRESIDE, br., 6, by Firethorn—Stick Fast, by *Chicle (Alquest) A. Riggs III 150

PORTARGO, ch., 7, by *Happy Argo—Kamport, by The Porter (Royal Visitor) W. F. Parks 50

GEORGE PERRY

DROP IT, br., 9, by Charing Cross—Broken Heart, by *Mackenzie II Maryland Horse Breeders' Assn. 25

J. T. SKINNER

CHANCE LADY, ch., 16, by Chance Play—Lady Reigh, by Reigh Count Mary H. Whitney 25

WEANLINGS

MRS. W. L. BRANN

B. f. by Pictor—Simplon, by *Rhodes Scholar B. O. Gardiner 350

B. c. by *Fast and Fair—Mystic, by *Challenger II F. M. Clagget 275

H. M. DANCER

Ch. c. by Alquest—Balu Empress, by Tintagel R. J. Vernis 400

Br. c. by *Orestes III—Portargo, by *Happy Argo E. L. Morsberger 175

YEARLINGS

MRS. JAMES CRAMER

Ch. f. by Director J. E.—Ohio Lady, by Hi-jack S. S. Dilenno 850

T. EDWARD GILMAN

B. g. by Cravat—Woozie, by Double Scotch F. Munoz, agent 375

HERBERT N. KIRKPATRICK

Ch. c. by Halberd—Date Time, by Cloth o' Gold J. O. Caruso 450

OTHER HORSES

RALPH CLAS

HIGH BELLE, ch. f., 2, by New Moon—Donnybelle, by Jack High A. Pepino 75

(Continued on page 1127)

SLIDE RULE won $133,760. At 2 he won the Cowdin and Babylon Handicaps. At 3 he won the Experimental Free H., Swift Stakes, Peter Pan H., Classic Stakes, Jerome H., Interborough H., and Westchester H.

SLIDE RULE

By SNARK—KING'S IDYLL

It is doubtful if ever before in history breeders have had such a wide selection of stallions—stallions with magnificent pedigrees and stallions with grand racing records. But when you get down to it, there are few stallions with both pedigree and performance—with the accent on quality in both. Meadowview Farms brought to New Jersey a few years ago, such a horse. It was Slide Rule, by Snark out of the *Sir Gallahad III mare King's Idyll, a daughter of the extraordinary mare Etoile Filante. He had been in California, but to all intent and purposes Slide Rule may as well not have been retired to the stud. From his first three crops—he had been bred to few mares—a total of 15 foals—BUT all 15 have raced, 10 have won, and another has placed—they have won 35 races! With his breeding qualifications and his pedigree background—Slide Rule is destined to be a success.

SLIDE RULE

ALSO at Meadowview
YOUR HOST

Fee $500

Payable at time of service. Money refunded November 1 of year bred upon receipt of vet certificate if mare is barren.

F. W. ARMSTRONG, JR

Meadowview Farms
Incorporated
Moorestown New Jersey

Alabama

(Property of Jerry McCarthy)

Sire of 10 winners at 2 this year

(Plus one in Venezuela)

By *MAHMOUD—*SIR GALLAHAD III mare

—dam of Alabama, Revoked, Speculation

A new star has risen in the stallion ranks . . . ALABAMA, gray son of the gray *Mahmoud, has sired 10 2-year-old winners already this year (plus one in Venezuela) . . . and SEVEN OF THESE WINNERS WON ALLOWANCE OR HANDICAP RACES! This was Alabama's first full crop (22 foals)—he had had a first crop of one foal (the good 7-time winner Alabama Belle) and a second crop of two foals, two starters, the 4-time winner Insinuation. Alabama is a stakes winning son of *Mahmoud and out of the stakes class mare Gala Belle, by *Sir Gallahad III. Gala Belle is also dam of the stakes winner Revoked—one of our successful young stallions—and the stakes winner Speculation, and Lord Priam, second in the Pimlico Futurity, Garden State Stakes, etc.

1953 FEE $500—LIVE FOAL

ALABAMA, br., 1942	*Mahmoud	*Blenheim II
		Mah Mahal
	Gala Belle	*Sir Gallahad III
		Bel Tempo

ALABAMA, a stakes winner at 2, is a son of *Mahmoud—who has had out more stakes winners in the last decade than any other sire in America. His dam is by *Sir Gallahad III, whose daughters have given him a dominate position on the Broodmare Sire List for the past decade. One of *Sir Gallahad III's best producers is Gala Belle, dam of the stakes winning brothers Alabama and Speculation, of the stakes winner and prominent young sire Revoked, of the stakes class Lord Priam, etc. The second dam is a good producing daughter of High Time.

ALABAMA is the sire of these 1952 2-year-old winners:

Dixie Vixen	Dixie Prince
Sid's Pride	Good Time
Yea Bama	Sand Arroya
Roll Bama	Lorena H.
Cubist	Amabala

From 22 2-year-olds of 1952, 17 have started, 11 have won, three have placed.

INQUIRIES TO **Jack Welch Whileaway Farm**

Iron Works Pike, Lexington, Ky. Phone 4-5391

SALES

(Continued from page 1124)

GEORGE A. COOK, Agent

SUOMI, br. f., 4, by Halberd—Karelia's Time, by Time Maker
Maryland Horse Breeders' Assn. 25

TROUT LAKE, ch. g., 8, by Swashbuckler—Trout Stream, by Paul Weidel
Maryland Horse Breeders' Assn. 25

E. L. COTTON

BIG TIME, b. g., 6, by Balladier—Owner's Aboard, by *Sir Gallahad III L. Pascal 50

D. G. DAVIS

THREE THREE'S, b. f., 3, by Alorter—Miss Cameron, by Macaw
Maryland Horse Breeders' Assn. 25

HASTY HOUSE FARM

BIG BRUISER, br. g., 2, by Unbreakable—Sun-Blest, by Chance Shot J. C. Walling 100

LEVEL SANDS, blk. f., 3, by *Mahmoud—Crawfish, by Halcyon J. R. Stanmyer 7,200

LOT O' LUCK, b. g., 5, by Chance Play—Potheen, by Wildair Mrs. P. Wereyman 3,500

INVERNESS FARM, Agent

ROMAN DANCE, br. f., 2, by Amphitheatre—Cachuca, by Prince of Umbria
Mrs. J. H. Cramer 375

SHINY FIELD, ch. f., 2, by Shiny Penny—Kathy G., by The Clown
Wendy Blum 200

MERRYLAND FARM

SCAPULAS, br. f., 4, by Mr. Bones—Trudeyn, by Prince of Wales
F. Munoz, agent 225

SUPTELA, ch. f., 4, by Supremus—Cartela, by *Chicle A. Beatty 1,900

E. L. MORSBERGER

BAIN LATOR, b. g., 2, by Undulator—Bain Marie, by Transmute Henry Stedding 300

O. L. NYBERG

NOTTIN, br. g., 4, by Petrose—Valdina Dame, by *Bull Dog F. Munoz, agent 325

MRS. JAMES O'BREY

EQUIPASS, ch. g., 7, by Equistone—En Passant, by Flight of Time F. Munoz 650

SAGAHASH, b. g., 4, by Hash—Bayadere, by Chance Play T. F. Baker 150

MRS. HENRY OBRE

FAIRTELA, b. g., 2, by Fairy Manhurst—Cartela, by *Chicle A. Beatty 1,100

WINGING HOME, ch. c., 2, by Carrier Pigeon—Dacoral, by Stimulus
R. Douglas 1,500

GEORGE PERRY

LIL PERRY, b. f., 2, by New World—Drop It, by Charing Cross H. James 1,100

MOOSE PONE, b. m., 5, by Bull Moose—Pone, by *Belfonds John Robertson 3,000

SMILING WORLD, b. g., 3, by New World—Smiling Lass, by War Hero
G. R. Furr 100

MRS. SAMUEL W. RAISNER

ALL VICTORY, ch. c., 2, by All Day—Lady Georgiana, by Teddy Weed
A. J. Fitchett 50

E. L. RANKIN

CURIOSITY, b. f., 6, by Vincentive—Rose Anita, by Chance Shot
R. Clayton 550

ROBERT SHEA

HIAWATHA, ch. h., 5, by Ariel—Spice of Life, by *Sickle Dan Shea, agent 300

R. WHITE

BROWN BLOSSOM, dk. b. f., 2, by Swing and Sway—Double Duty, by Sun Teddy
F. C. Glover 100

SOLD BUT NOT CATALOGUED

BROODMARE

R. E. CARTER

PAPER GIRL, ch. m., 15, by Happy Time—Diana R., by *Sir Greysteel (High Lea) F. M. Clagett 200

WEANLING

R. E. CARTER

G by The Rhymer—Paper Girl, by Happy Time C. O. Schweitzer 1,100

OTHER HORSES

DON BREWSTER, Agent

AMBER SEA, b. f., 3, Sea Marriage—Baltic, by St. Henry
R. O. Browning, agent 75

R. E. CARTER

DAINGER RING, ch. g., 3, by Dainger Lewis—Paper Girl, by Happy Time
J. Padi 275

TEDDY'S LIGHT, br. f., 3, by Teddy's Comet—Perfect Light, by Sweeping Light
J. Bowes Bond 1,000

M. A. CUSHMAN

ESCARP, ch. g., 9, by Caruso—Escarpment, by Diavolo Frank Dimura 50

PEACEFUL OAKS, ch. f., 2, by Peace Chance—Sheknows, by Jack High
Edward Milanicz 50

A. WEIMER

CAMBRIAM, b. g., 3, Johnstown—Azalea, by Sun Teddy R. O. Browning, agent 350

CATALOGUED BUT NOT SOLD

BROODMARE

MRS. W. L. BRANN

CHALLADANT, b., 3, by *Challenger II—Simplon, by *Rhodes Scholar.

YEARLINGS

MRS. MARCEL MONTGOMERIE CHARRINGTON

BROOM'S TEMPO, ch. f., by Fugit—Early Broom, by *Golden Broom.

MONTPELIER (Mrs. Marion duPont Scott)

BULBUL, b. g., by Bolingbroke—Virelay, by Jamestown.

WINLOCHAN STABLE

Ch. f. by Charing Cross—Sneakaway, by Teddy Weed.

OTHER HORSES

MRS. F. A. BONSAL

SANTA SCALA, b. f., 3, by Pilate—Pompaway, by Pompey.

STAY WELL, b. g., 3, by Tiger—Paris Bonnet, by Cocked Hat.

HAROLD CHRISTENSEN

SENOR-HYGRO, br. g., 4, by Hygro—Liberty Polly, by Liberty Limited.

E. L. MORSBERGER

BAY LASS, b. f., 2, by Undulator—Teddy Lass, by Teddy Patic.

MRS. JAMES O'BREY

STROLL, ch. m., 6, by Purple Knight—Park, by *Wrack.

ED REY

IM A DARLIN, br. f., 3, by Free For All—Brogee, by Broadside.

SIRE LIST

(Continued from page 1110)

Sire	*Foals*	*Wnrs.*	*Wins*	*Earned*
Fresh Tonic (Fit Reward) 3				
Worlds Fair (Pennant Girl)				
Power Plant (Dynamo) 4				
Baker Brush (Dinner Horn)				
Putney (Imola)				
Sweet Mural (Mural) 2				
Panting (Breathless)				
Mr. Jamieson (Lismore Lady)				
To Challenge (Fairy Dream)				
CHALLENGE ME, *Challenger II	25	9	19	36,700
Miss Joanne (Jobelle) 5				
Engage Me (Corday) 3				
Nags Head (Julio)				
Wismo (Ariel Belle) 2				
Gun Point (Requisite)				
Me (Me Again) 2				
Strong Advance (Strong) 2				
Nancy Ellen K. (Jinky)				
Ypsi Leo (Celestial Blue) 2				
CHANCE SUN, Chance Shot	7	2	3	2,600
Toclie Todd (Manchester)				
Space Patrol (Santa Sweep) 2				
CHAOS, *Sickle	7	1	1	1,950
Primordial (Megai)				
CHARING CROSS, *Sir Gallahad III	14	3	6	6,600
Cross Bun (Yetive) 3				
Maryland Line (Gineva Nurse)				
Spring Grove (Hopeful Reward) 2				
CHICUELO, Ariel	16	2	2	2,925
Elaine (No Wire)				
Hauser (Darby Dulcet)				
CHIEF BARKER, *Sickle	5	1	3	4,300
Barshoe (Shoebeau) 3				
CHIEF ONAWAY, Trace Call	2	1	2	20,300
●De Anza (Horizon) 2				
CHIPAMINK, Peanuts	4	2	3	2,550
Chip's Floppy (Miss Blob)				
Chipawood (Zem Wood) 2				
CHOP CHOP, Flares	5	5	14	44,542
●Canadiana (Iribelle) 9				
Chop Up (Raise)				
Chain Reaction (Erstwhile) 2				
Maxnew (Sweet Broom)				
Kandi Kid (Nandi)				
*CHRYSLER II, *Teddy	6	1	2	3,900
Bienville (Castle Haven) 2				
CIENTIFICO, *Blenheim II	3	2	4	4,400
Ifido (Gonterdo)				
Sac Squaw (Scrappy Fox) 3				
CLARKSVILLE, Hecla	3	1	1	350
New Spark (Montoso Girl)				
COLD CRACK, Coldstream	3	1	2	2,880
Bright Kitchen (Onette) 2				
COLDSTREAM, *Bull Dog	10	4	6	10,400
Kitty Van (Mel Van Orman) 2				
Sauree (Speed Mil) 2				
New Stream (New Queen)				
Cold Chic (Chic Fay)				
*COLONUS, Portofino	7	1	1	600
Marquette (Fair Sister)				
COLONY BOY, Eight Thirty	15	3	7	14,925
Muscovado (Edible) 2				
Royal Clover (Thee) 3				
Blue Nancy (Hedda Gab) 2				
COLUMBUS DAY, Discovery	9	1	2	3,315
Becral (Tom's Mary) 2				
COMBAT (Eng.), Big Game	1	1	1	1,950
*Marble Hall (*Fichu)				
CONDIMENT, Eight Thirty	15	6	11	23,662
●Royal Flavor (Dark Mews) 2				
Oil Gusher (Grand Matron)				
Peach Bud (My Peach) 5				
Prandium (Hour O'Day)				
Condalite (Ava Delight)				
Eli Cookie (Mollie Barton)				
CONTRADICTION, Insco	6	3	7	17,485
Impasse (Tartan Betsy) 3				
Clear Path (Three Bells) 2				
Precipitate (Imminent) 2				
*COSCO, Sir Cosmo	2	2	3	1,719
Scorser (Blue Countess)				
Nance (Nanaffran) 2				
COSMIC BOMB, *Pharamond II	9	2	3	47,530
●Tritium (Katylea) 2				
Hoctsie (Ariel Beauty)				
COUNT DOMINO, Reigh Count	8	1	3	5,005
Dear Pat (Beaushera) 3				
COUNT D'OR, Reigh Count	5	1	1	625
Count Time (Time Check)				
COUNTERBALANCE, Equipoise	4	1	1	650
Oscarrob (Kay Em Bee)				

(Continued on page 1130)

To get the bloodlines of England's Hyperion and America's Man o' War breed to ACE ADMIRAL

- ACE ADMIRAL was a top class race horse, won $270,815. His wins included the Travers Stakes, Lawrence Realization, Santa Anita Maturity, Argonaught Handicap, Inglewood Handicap, Children's Hospital Handicap, Sunset Handicap. As a 2-year-old he placed in the Pimlico Futurity, Babylon Handicap, Cowdin Stakes, Wakefield Stakes, Babylon Handicap.

- ACE ADMIRAL is *Heliopolis' best distance running son now at stud. He set a new world record in the Sunset Handicap when he ran 1⅝ miles in 2:39⅘ beating Man o' War's former record. He also won at 1¼ milesi n 2:02⅕ . . . ran six furlongs in 1:10⅖.

- ACE ADMIRAL is a son of the consistently top ranking sire *Heliopolis—by HYPERION—and out of War Flower, a daughter of MAN O' WAR. War Flower is a full sister to Boat, dam of the stakes winners Greek Ship, Rampart, Noble Hero, and Sky Ship. The next dam, *Herodias, produced three stakes winners, including the crack sire PILATE.

1953 Fee $1,000—Live Foal

LESLIE COMBS II

MAINE CHANCE STALLIONS, 1953 Season: Ace Admiral Jet F

ACE ADMIRAL, ch., 1945	*Heliopolis	HYPERION	Gainsborough
			Selene
		Drift	Swynford
			Santa Cruz
	War Flower	MAN O' WAR	Fair Play
			Mahubah
		Crotala	Black Toney
			*Herodias

Property of Maine Chance Farm

Spendthrift Farm LEXINGTON, KY.

Jet Ford Boswell Mr. Busher Star Pilot Royal Blood War Jeep

SIRE LIST

(Continued from page 1127)

Sire	Foals	Wnrs.	Wins	Earned
COUNT FLEET, Reigh Count	32	8	14	98,871
Count Trim (Decor) 3				
Belle Rebelle (Gala Belle)				
Gala Fleet (Grand Gala)				
Bounding Wave (Fairweather)				
Lord Jeffrey (Darby Damron) 2				
Count Cain (Banish) 2				
Push On (Big Push)				
●Straight Face (Expression) 3				
COUNT GALLAHAD, *Sir Gallahad III	11	2	2	2,000
Dark Diana (Reigh Diana)				
Wallula (Pert Reigh)				
COUNT SPEED, Reigh Count	27	10	18	48,202
Count Twenty (Twenty Thirty) 3				
Speedy Ace (Her Call) 3				
Speedy Wave (Lydia)				
●Countess Jane (Doggerel) 3				
Red Speed (Smart Daughter)				
Speedjam (Newbattle) 2				
Andrea L. (Bancanora)				
Atomic Speed (Kindergarten)				
Film Capitol (Mother Tongue) 2				
Abacus (Sea Maid)				
COURT MARTIAL (Eng.), Fair Trial	1	1	2	4,550
*Shining (Gold Apple) 2				
COURT SCANDAL, *Royal Minstrel	6	1	1	700
Court Verona (Light Verse)				
CRAVAT, *Sickle	9	2	1¹	2,237
Blue Ember (Hooey)				
Wottatie (Strong Wheat) 0¹				
*CROSSBOW II, Crusader	3	1	6	7,540
Crossbow Girl (Squadron Girl) 6				
CROWFOOT, Blue Larkspur	5	3	3	7,800
Jamie K. (Sea Elf)				
Dr. Stanley (Breaking Point)				
Fat Boy (La Conga)				
CUANTOS, *Quatre Bras II	3	2	4	5,460
Cuanden (Lady Gooden) 2				
My Preference (Cut Emerald) 2				
CUM LAUDE, *By-Pass II	11	6	8	4,742
Food for Thot (*Light Day)				
Marbeth (Sun Lark) 2				
Euphoria (Mardido) 2				
Play for Keeps (Cariboo Lass)				
Cairdeas (Penpalo)				
Meum Est (Naples)				
CURIOUS COIN, Brandon Mint	1	1	1	975
Texas Flash (Dulcimer)				
DASHING TED, Psychic Bid	3	1	3	6,850
Nalaca (Marglee) 3				
DAY OFF, *Royal Minstrel	2	1	1	780
No Reply (Jim's Girl)				
DELIBERATOR, Wise Counsellor	10	3	8	19,150
Judge J. B. (Amnesty) 3				
Just Sidney (Lia) 3				
Charming Way (Miss Sal) 2				
DEPTH CHARGE, Bold Venture	14	6	13	39,162
Some Charge (Miss Somebody) 4				
●Baloma (Woven Web) 2				
●Haunted (Bruja) 4				
Vibrate (Courts Wonder)				
Tercerito (Occlusion)				
Depth Prince (Jovita)				
DESERT RATION, *Mahmoud	5	3	3	4,550
Snippy (Pipped)				
Doc Wolfe (Old Book)				
Dark Desert (Jeanette H.)				
DEVIL DIVER, *St. Germans	27	8	10	21,305
Pearl Diver (Sun Monia)				
Fleet Diver (Our Fleet)				
Bravado (Idle Quest) 2				
Devilwood (Tea Olive)				
Lotus Eater (Rare Bloom)				
Fourdees (Darby Damozel) 2				
My Sin (Old Melody II)				
Cormorant (Challedonna)				
DEVIL'S THUMB, Grand Slam	8	3	3	4,300
Benatha (Bena)				
Verli McC (Parscout)				
Witch Doctor (Tropic Isle)				
DIRECTOR J. E., *Sickle	9	3	5	7,025
Direct Tint (Tintia) 3				
Cedar Jungle (Wanna Hygro)				
Director Belle (Army Belle)				
DISCOVERY, Display	16	4	4	8,675
Cocotte (Now-Me)				
Newsmagazine (Spot News)				
Femme Fatale (Savage Beauty)				
Jack Kenny (Dancing Margot)				
DISCUS, Ajax	4	1	2	1,020
Money Back (Royal Sue) 2				
DISPOSE, Discovery	12	2	4	2,680
Dis Pete (Victory Miss) 3				
Welsh Hills (Tack Torose)				
DOGAWAY, *Bull Dog	15	5	9	11,850
Que-le-hace (Best Maifou) 3				
Mrs. Rusty (Battle Call)				
Bustle Babe (Smart Girl) 2				
Fran Jr. (Baranna)				
Icy Way (Icy Run) 2				
DOGPATCH, *Bull Dog	20	7	12	20,955
Threesome (Just-a-Minute) 2				
Brightpatch (Valdina Nymph) 2				
Bull Patch (Lady Kildare)				
Touring Dog (Touring Lady)				
Deerwood Rose (Arizona Rose) 2				
Kentom (Flying Bimy) 2				
Flybush (Wyoming Witch) 2				
*DOMINGO, Colombo	17	3	5	5,800
Appropriate (Rene G.) 3				
Don't Dream (Controversy)				
Legna (Midriff)				
*DON BINGO, Serio	12	1	1	700
Clyde's Candy (Schoolmom)				
*DON MIKE, Parwiz	7	2	2	1,400
Mischief Miss (Celer d'Or)				
Big Terchy (Maybeth)				
DOODLER, Dauber	3	2	3	1,431
Alma Criolla (Blue Gown) 2				
La Titina (Little Dora)				
DOUBLE SLAM, Grand Slam	1	1	3	4,550
Carrol Hart (Jericho Jane) 3				
DOUBLRAB, *Sherab	8	2	2	3,900
Doubljoli (Joliette)				
Queenly (Smoothy)				
DRY LAND, Dolan	4	3	3	1,785
Actland (Act One)				
Tommy's Pal (Lady Broxa)				
Seven-Nites (Ardawn)				
DUTCH, Sleepy Head	1	1	1	279
Dorcenna (Messina)				
EARLY DELIVERY, Milkman	2	1	2	1,625
Niembro Cue (Say Nomore) 2				
*EASTON, Dark Legend	6	1	3	4,095
Head East (Miss I. Q.) 3				
EASY MON, *Pharamond II	19	6	12	104,005
Eljaka (Mesella) 3				
Refrouve (Jane F.) 2				
●Mr. Good (Grim and Gay) 3				
Coralies Girl (Coralie B.) 2				
Lotasmoke (Aphrodite)				
Golden Doll (Royal Heritage)				
*ECONOMICAL, Khan Bahadur	11	3	7	13,900
Dinner Winner (Alca-Gal) 4				
Canny (Gutta Percha)				
Dazzling Miss (Numway) 2				
EDUCATION, Ariel	5	3	10	21,700
●Eddie Sue (Wise Sue) 5				
Correct (Elcinap) 3				
Culture (Silly Gyp) 2				
EDIFICATION, Petee-Wrack	1	1	1	700
Kellys Mistake (Doris B.)				
EIFFEL TOWER, *Beau Pere	7	3	3	3,300
Tour D'Argent (Caramia)				
Revialla (Josefa)				
Tocito (Golden Chant)				
EIGHT THIRTY, Pilate	18	8	12	28,510
Upstroke (Chaste Lady)				
Early Light (Dewey Dawn) 2				
Red Comet (Flying Meteor) 2				
Pomposity (Pomrose)				
Wildcat Sam (Never Change)				
My George (*Dusk II) 2				
Smackover (More Delight) 2				
Brock Prince (So Proudly)				
EMILEO, Sun Pal	5	1	2	2,690
Annuit Coeptis (Bolo Gert) 2				
*ENDEAVOUR II, British Empire	14	2	3	6,890
Bingle (Pray Do) 2				
Picked (Tippy)				
EQUIFOX, Equipoise	15	2	3	5,330
Greatcs. (Gayest) 2				
Foxalonia (Catalonia)				
EQUISTAR, Equipoise	2	1	1	452
Clavileno (Perjurer)				
EQUISTONE, Equipoise	10	1	1	1,600
Equidoe (Dashing Doe)				
ERRARD, *Challenger II	19	10	26	198,345
●Mr. Paradise (Harriet's Kid) 3				
Allah-Vhy (Martha Doyle) 2				
Aileen's Pride (Semi Circle) 4				
●Laffango (Lovely Girl) 6				
Bee Arr (Bosnia)				
Just Judy (Rebecca R.) 4				
Skipper Bill (Nipmenow) 3				
Secco (Alilady)				
Lochlady (Daybrook)				
Parklea (Nadine Omar)				
ETCETERA, Prince of Wales	8	2	5	5,758
○Hot Number (Hot News) 3				
Red Elk (Helen Swing) 2				
ETERNAL BULL, *Bull Dog	23	12	20	39,157
Blast O'Roses (War Blast) 2				
Bull Keys (Cross Keys) 2				
Eternal Betsy (Flags Away) 2				
Eternal Sir (Akron Gal) 3				
Mere Bull (Fly Home)				
Little Bullet (Alaport)				
Turf Bull (Delmarie) 2				
Denbru (Passerine) 2				
Eternal Will (Angel)				
○Nancy Bayne (Bryonia) 2				
Blue Eternity (Bluedier)				
Eternal Henry (Hermitage Girl)				
ETERNAL LARK, Eternal Bull	7	2	4	5,025
March Lark (Lady Tread) 2				
Eternal Goin (Nice Goin) 2				
ETERNAL REWARD, Reaping Reward	3	1	1	1,625
My Faith (Entertainment)				
ETERNAL WAR, Eternal Bull	11	4	5	8,980
●War General (Desert Rose)				
War Bullet (Fran) 2				
Go Go Go (Slavic)				
Truce Talk (Anticipation)				
EXCITE, Stimulus	3	1	3	1,990
Sweepit (Breezy Player) 3				
EXHIBIT, Display	3	1	2	1,250
Mr. Pfaff (Southern-Ayre) 2				
EXTRA MILEAGE, Johnnycake	2	1	1	162
Uncle Adam (Thelma B.)				
FAIRARIS, Fair Trial	4	2	2	2,050
Tring Tide (Tidal)				
Dinaris (Dinah Home)				
FAIR JESTER, Fairway	5	2	4	2,915
Blue Jester (Blulure) 2				
Three Hills (Baby Threse) 2				
*FAIRMOND, Fairway	13	5	20	18,865
●Virginia Fair (Branca) 9				
●Virden (Donna Julia) 3				
Lowmond (Low Heels) 5				
Miniota (*Simalass)				
Lady Strome (Strometa) 2				
FAIR TRIAL (Eng.), Fairway	1	1	4	9,425
V-Two (Aero-Comet) 4				
*FAIR TRUCKLE, Fair Trial	11	4	6	5,527
Truckle Sue (*Hatasu) 2				
Liveitup (*Silistria II)				
Monastery (Sea Nun)				
Fair Treasure (Sea Treasure) 2				
FAIRY MANAH, Man o' War	2	1	1	1,325
Mona Lake (Lost Lake)				
FARM BILL, Whiskalong	6	2	3	1,117
Miss Freckels (Westy Chiniquy) 2				
Polly West (Lady West)				
FENELON, *Sir Gallahad III	8	1	1	1,300
Fenemor (Faithful More)				
*FIAT LUX, Parlanchin	13	2	2	1,049
Burgundy King (Chancegram)				
San Andres (Knife Dancer)				
FIGHTING FOX, *Sir Gallahad III	21	3	5	8,885
Scramuli (Knight's Nurse)				
Ashes (Dustsweep) 3				
Harass (Darling)				
FIGHTING FRANK, Fighting Fox	12	4	4	4,005
Fighting Thru (Squeeze Thru)				
Fighting Earl (Sweepset)				
Mary's Frank (Mary's Lullaby)				
Battle Home (Housewife)				
FIGHTING STEP, Fighting Fox	12	7	13	23,825
Fighting Eagle (Congo Song) 3				
Appearance (Donna Jo)				
Speedrite (Cindy Lee) 2				
Hi Suzanne (Harriet A.)				
Even Step (Odd or Even) 3				
Charm Step (Belle Nuit) 2				
Line Drive (Beryl M.)				
*FILISTEO, Adam's Apple	2	1	1	1,040
North of Seven (Osprey)				
FINAL APPEAL, Supremus	13	4	4	2,250
Homely Holly (Hollyam)				
Sister Snooks (Training Camp)				
Gypsy Do (Create)				
Final Rose (Easter Valley)				
FIRE BULL, Bull Lea	6	1	1	1,200
Fire Chief (Hi Beautiful)				
FIRETHORN, *Sun Briar	12	4	5	5,220
●Oriole Lass (Fealty) 2				
Beau Feu (Beauedwina)				
Draw Fire (Luresteo)				
Feature Story (Our Flares)				

(Continued on page 1132)

Meadors Photo

I WILL

ROMAN'S Greatest Money Winning Son

If you measure a sire prospect by his racing record, his demonstrated courage, his ability to carry top weights and win, his quality and his conformation I WILL will do. The son of Roman won $132,937—he was given 124 lbs. on the Experimental Handicap (two pounds below the top weights). He won the Great American Stakes, Wakefield Stakes, United States Hotel Stakes, Wood Memorial Stakes, Boardwalk Handicap, and Princeton Handicap . . . he met Jet Pilot three times, gave him weight each time, beat him twice . . . he met Cosmic Bomb twice, gave him weight each time, beat him once . . . met Phalanx once, gave him weight, beat him.

I WILL, b. h., 1944, BY ROMAN—BREATHLESS, BY HASTE

A few seasons available

1953 Fee $500—Live Foal

Fee payable when mare foals. Not responsible for accidents or disease.

Property of a syndicate

Inquiries to

HURSTLAND FARM

Nuckols Brothers, Midway, Kentucky
Phones: 2654 or 2004 (near Lexington)

SIRE LIST

(Continued from page 1130)

Sire	Foals	Wnrs.	Wins	Earned
*FIROZEPORE, Rustom Pasha	6	1	1	1,200
Giddy Up (Exit)				
FIRST FIDDLE, *Royal Minstrel	24	6	9	20,085
Fiddler's Girl (Noticing) 2				
Amati (Sun Mixa) 2				
Kinda Rough (*In the Rough) 2				
Rare Beauty (American Daisy)				
Senga (Holly Berry)				
Barbs Belle (Belle Cole)				
FLAK, *Foray II	3	1	3	1,915
Flak's First (Sky Grey) 3				
FLARES, Gallant Fox	10	4	8	9,552
●Belflares (Inflation) 3				
Bonsand (Bossie Eye) 2				
Wee Daisy (More Daisies) 3				
Millbrook (*Benmee) 0				
FLASH O' NIGHT, Bull Lea	10	3	8	7,825
Flashy Marge (Marge Graham) 4				
Wafty Night (Waft)				
Nevada John (Polly's Sister) 3				
FLINT SHOT, Chance Shot	13	4	7	10,455
Flint Night (Halcyon Night) 3				
Miss Long Shot (Jauntily)				
Star Borjean (Borjean) 2				
Flint Stick (Joss Stick)				
FLITTERPERE, *Beau Pere	5	2	2	702
Flying Pere (Miss Quote)				
Spun In (Another Broom)				
FLUKE, Chance Shot	7	1	1	162
Blizhowee (Howee Holly)				
*FLUSHING II, *Mahmoud	13	5	6	10,850
Miss Flushing (Phara Supreme)				
Ascent (Star Bound) 2				
Ruche (Manchette)				
Rose Beauty (Rosa Blanca)				
Flushing Gray (Modest)				
FOOTSAVER, Mucho Gusto	2	2	4	4,265
Bottle of Ink (Switch Station) 3				
Head Draftsman (Cendrillon)				
FORAY ARRAY, *Foray II	3	1	2	1,560
Lakewood Miss (Rockabye Babe) 2				
FORE, Fairway	2	1	1	600
Mr. Penni Post (Chulita)				
FOR LIBERTY, Bull Lea	7	1	2	2,550
Liberty Moon (Moondrift) 2				
FOUR FREEDOMS,				
Peace Chance	34	14	29	35,770
Nickies Boy (Thumb Tack) 4				
Tax Four (Income Tax) 3				
Benton's Lucy (Elsie Caldwell)				
Our Temper (Madly) 2				
Domquil (Jonquil) 2				
Miss Coley (Lady Sedberry) 2				
Pheasant Boy (Hot Stuff) 3				
Expectant (Bel Dell) 2				
Cinfree (Lacinia) 2				
Four Night (Another Night)				
Littlest Angel (Wee Colleen)				
Suky Susie (Sue H.) 3				
Hay Crunch (Country Fun)				
New Liberty (New Glory)				
FRANKS BOY, Galus	18	1	1	650
Doc-Ty (Queen Aurelius)				
FREE FOR ALL, Questionnaire	22	6	8	11,355
Rough Night (Shine O'Night)				
Indubit (Pomegranate)				
Devil Free (Bedeviled)				
Miss Taggs (Braxton Bell) 2				
Pegnpat (Loose Foot) 2				
Riskall (Ever Eve)				
FREE LANCE, *Sir Gallahad III	1	1	2	3,050
Free On (Boiling On) 2				
*FEXO, Xandover	7	1	1	625
Halixo (Hard Life)				
FRIENDLY PAUL, Questionaire	5	1	1	455
Penal Line (Edmunton Ball)				
FULL STRIDE, *Blenheim II	9	1	1	345
Great Stride (Cele Carney)				
GALA HOUR, *Sir Gallahad III	5	2	7	5,050
Gala Easter (Moores Gift) 5				
Lotus Hour (Light Crusader) 2				
GALLAHADION,				
*Sir Gallahad III	6	1	1	2,275
Ed-Ell's Gal (Sal's Sister)				
GALLANT DUKE, *Blenheim II	7	1	4	7,605
Doctor Heitz (Military Lasi) 4				
GALLANT GAY, Galetian	3	1	1	1,430
Gay Intrigue (Bowsprit)				
GALLOIS, *Pharamond II	3	1	1	1,800
Press K. (Miss Fair)				
GAMELAIRD, *Challenger II	4	1	1	955
Tornlaird (First Mark)				
GARRISON FLAG, Flag Pole	4	1	1	240
Demi John (El Paso)				
GAY BLADE, Happy Time	2	1	1	195
Nebraska Bob (Miss Queen)				
GILDED KNIGHT,				
*Sir Gallahad III	11	1	3	22,175
●Sir Mango (Marie Kantar) 3				
GINOBI, *Gino	10	1	1	1,800
Roman Squire (Roman Lady)				
GINO REX, *Gino	2	1	1	650
Fromat (American Air)				
*GLADIOLO, Navarro	4	1	2	896
Glad Nub (Silver Nubbins) 2				
GOLDEN MAN, Don Leon	2	1	1	1,235
Golden Mommy (Treasury Key)				
GOLDEN VOYAGE, *Happy Argo	8	1	1	1,550
Anne Bonny (Swishswash)				
*GOLDLEIGH, Buckleigh	8	6	8	3,665
Lacarioca (Glen's Venture)				
Vendaval (Bright Shot) 2				
El Sultan (Fire Wing) 2				
Climas (Pus In Corner)				
El Malfajado (Best Vee)				
Incredible (Yoo-Hoo)				
GOLDSTREAM, *Simony	21	4	4	1,915
Miss Robill (Swift Heels)				
Silent Mint (Silent Memory)				
Pekces Gold (Sweet Pekoe)				
Whiff of Gold (Whifanini)				
*GOOD DRIVE, Fairway	2	2	5	7,175
●Susie I. (Tuleyries Ruby) 4				
Mi Morucha (Houri)				
GOOD GOODS, Neddie	9	4	6	11,520
Tetreparticle (Ginogret)				
Better Goods (Dustaway) 3				
Nylon Crepe (Soeur Blanche)				
Good Zephyr (Winds Chant)				
*GOYA II, Tourbillon	21	1	1	2,600
Ming Yellow (Silver Smoke)				
GRAIL BIRD, *Sir Gallahad III	12	1	1	1,430
Seton Hall (Fair Flag)				
GRAND ADMIRAL, War Admiral	26	11	27	70,722
Lustrino (Lustrous)				
Malahide (Neelia)				
●Ace Destroyer (Ghazni) 3				
Lady Alicia (Princess Alice) 4				
Silver Spot (Photogenic)				
Natcusa (Tedious Miss) 2				
Grand Nancy (Darby Danae) 5				
Skipper Jo (Jo Agnes) 2				
Spanish Armada (Donnerdor) 5				
Miss Challa (Gay Challa) 2				
Hazel Belle (Dina Belle)				
GRAND SLAM, Chance Play	16	6	12	22,165
Petite Lassie (Green Shed) 5				
Grand Lark (Valdina Lark) 2				
Slam Thru (Perfect Light) 2				
T-Town Express (Greetings)				
Big Flower (Fleur)				
Ten Goal (Lucky Rose)				
GRAY DREAM, *Gino	6	3	5	6,565
Tubulcain (Hand Out) 2				
Extra Dream (Extra Tricks)				
Insomnia (Euminides) 2				
*GREAT FAITH, Fair Trial	3	1	1	1,250
Great Runner (Cominta)				
GREY FLARES, Flares	7	1	1	1,650
Grey Hour (Jans Hour)				
GREY SKIES, *Mahmoud	11	2	5	3,444
Lord Rosconnor (Witchs Taxi) 4				
Skyworth (Goldenworth)				
GREY WING, Halcyon	5	1	1	2,600
Sarib (Lady Argosy)				
GRIM REAPER, *Sickle	2	1	1	360
Good Middlin (Bridgita)				
GUY FAWKES, Happy Times	3	1	1	1,500
Bright Guy (Bright Signal)				
*HACHAZO, Congreve	2	2	2	2,540
Elchazo (Ellen F.)				
Hachete (Gay Note)				
HADRIAN, Roman	9	3	4	5,490
Cutshort (Cutalong)				
Roman Arrow (Lucky Arrow) 2				
Lady Roman (Elegant Lady)				
*HAIRAN, Fairway	14	1	2	1,365
Reigh of Hope (Steady Reigh) 2				
HALBERD, *Blenheim II	12	2	4	2,850
Dispatcher (Mlle. Gino) 3				
Sea Spear (Seebe)				
HALCYON, Broomstick	17	7	13	19,484
K. Nellie (Nellie Ballot) 3				
Mr. Songbird (Sweet Song) 2				
Halcyon Chance (Miss Chancery) 3				
Mr. F. (Ara's Girl) 2				
Thurm Lady (Thrumcap)				
Wisetta (Miss Wise)				
Sunnybrock Sue (Catalan Blue)				
HALCYON BOY, Halcyon	4	1	1	780
Off the Pace (Baby Al)				
*HALCYON GIFT, Manna	3	1	1	1,820
Outlaw (Daughter Fair)				
HALF BROTHER, Epithet	1	1	6	27,955
●Real Brother (Paragreal) 6				
*HALF CROWN, Hyperion	9	3	7	10,510
Money Broker (*Chartreuse II) 4				
His Glory (Cellarette) 2				
Decent (Spuraway)				
HALTAL, The Porter	23	11	15	24,852
Prince Marque (Marquecade)				
Pink Mink (Lady Dabney)				
Nicely Nicely (Florence M.)				
Halrack (Frivolous Girl) 3				
Mr. Emile (Asteria)				
Efece (Sweet Tryst) 2				
Slippy (Hot Slippers) 2				
Tollie (Lady Charlotte)				
Reinforce (Linda M.)				
Morbihan (Play Lizzie)				
Where Are We (Tetravalent)				
*HAMILTON II, Lord Wembley	2	1	3	2,670
Coral Jeans (Chrysaloris) 3				
HAMPDEN, *Heliopolis	9	6	11	58,615
●Is Proud (We Hail) 3				
Deed Book (Lyde) 3				
Crohessian (Chanton) 2				
Yock Tom (Notas Sociates)				
Oberon (Fairy Blend)				
Star Heather (Starend)				
HAPPY TIME, High Time	11	1	1	650
Black Avenger (Marjorie Vito)				
HARVESTING, *Sickle	7	1	1	700
Harvest Pot (Manora)				
HEAD PLAY, My Play	13	1	1	600
Ex-Gloria (Ample Lady)				
HEATHER BROOM, The Porter	4	2	3	7,410
Tropical (Lady Gremlin) 2				
Uncle Ev (All's Over)				
HE DID, Victorian	8	1	2	3,365
Dancing Honey (Aptos Honey) 2				
HEELFLY, Royal Ford	16	6	9	11,040
Flighty Rose (Damask Rose)				
National Valor (Valoria) 2				
Yclept (Chickit) 2				
Lovely Brook (Ocean Bound)				
Ingowa (Phonologist) 2				
Joe Benjamin (Blenita)				
*HELIOPOLIS, Hyperion	19	9	20	117,817
●Dean Cavy (Sun Tavy) 3				
●Emardee (Miss Drummond) 2				
●Grecian Queen (Quania) 5				
Brookshire (Darby Dingo) 2				
Queen of Cairo (Black Lashes) 2				
Theris (Miss Zibby) 2				
Copake (Effie B.)				
Schatzi (Kerry Blue) 2				
Heliopsis (Widow's Peak)				
*HIEROCLES, Abjer	20	7	11	17,695
Aldenson (Miss Alden)				
Smock (Clothes Horse)				
Perfect Troth (Betrothal) 4				
High Hopes (Miss Biscuit)				
Rock Cottage (Best Family) 2				
Yellow Mist (Silver Fog)				
Teddy's Heir (Lily Maid)				
HIGH BREEZE, Ariel	8	1	1	1,650
Alden (Gray Charmer)				
HIGH LEA, Bull Lea	9	2	7	30,447
●Wise Scholar (March Scholar) 5				
Lea Rondi (Vrondi) 2				
HINDU PRINCE, *Aetrelstan II	4	1	3	1,515
Prince A. A. (Countess A. A.) 3				
HITEM, Burgoo King	1	1	1	975
Strike Em Dead (Hazel Marie)				
HOLDALL, *Bull Dog	21	4	8	10,425
Papa Charlie (Nancy Ford) 2				
Old Limber (Future Mrs.) 3				
Cloudy Day (Pompe Bonne) 2				
Masterwind (Some Gala)				
HOLLYROOD, High Cloud	10	4	10	19,786
●Tee Dee Gee (Theatre Time) 4				
Hollys Girl (Valdina Melia) 3				
Sister Rhoda (Rhoda F.) 2				
She's A Girl (Bullanne)				
HOOP, JR., *Sir Gallahad III	20	5	8	14,755
Lead Pad (Dame Mariechen) 2				
Hoop Haven (Sickle Sun) 3				
Torilla (Torita)				
Industrious (Miss Prudence)				
Glinka (Countess Wise)				
*HUNTERS MOON IV,				
Foxhunter	16	2	2	3,655
Chee Oaks (Some Wrackette)				
Heart of Oak (Kesargo)				
HYGOBY, Hygro	3	2	6	7,345
Worthy (Belgrin) 4				
Possess (Heart Breaker) 2				

Sire	Foals	Wnrs.	Wins	Earned
*HYPNOTIST II, Hyperion	17	5	7	13,920
Cockahoop (Miss Sarah)				
Speedy Jet (Four Mile Maid)				
Fast Buck (Stretch Call) 2				
Raggylug (China Tea)				
Slim (Slim Rosie) 2				
HYPOCRITE, *Wrack	9	3	4	4,295
Absolute (Anxiety) 2				
Instyle (Chinese Empress)				
Subjective (Biz)				
I'LL-GO, Universe	6	1	2	1,780
I'll Try (Polly B.) 2				
INTROVERT, Menow	4	1	1	1,600
Atomic Kiss (Mad Kiss)				
IRON HILLS, Bon Homme	5	1	1	650
Ringing Bells (Wild Mountain)				
*ISOLATER, Blandford	10	1	1	2,600
Pleiades (Planetoid)				
ISOLOGY, *Isolater	8	1	2	865
Bitterroot (Elnora Broom) 2				
JACK HIGH, John P. Grier	10	5	5	7,600
Gee (Elizabeth Singleton)				
He Win (Trudeyn)				
Princess Dita (Perdita)				
High Jackie (Isle de Pine)				
Westville (Chatelet)				
*JACOPO, Sansovino	8	2	4	7,275
Jaconora (Misnora) 2				
Sia (Sheshoon) 2				
JADE BOY, Sarada	1	1	1	1,325
Jade B's Babe (Sister Vinie)				
JAKAJONES, Johnstown	6	2	4	8,050
Bev G. (Castigada)				
Mr. Jones (Grand Miss) 3				
JAMESTOWN, St. James	8	5	9	18,075
Jim's Town (Viento) 2				
Night Town (Star Night) 3				
James' Beauty (Beauty Sleep)				
Scent (Fragrance) 2				
Aladdin's Lamp (Thumb)				
JEAN BART, Man o' War	1	1	1	900
Imagery (Finis Ballot)				
JEAN MIRACLE, Jean Bart	4	2	4	3,650
Mr. Eshom (Our Blanche) 2				
New Miracle (Pevensea) 2				
JEEP, *Mahmoud	31	10	20	30,480
Jeepmond (Phellmond) 2				
In Deep (On the Rocks) 3				
Fast Jeep (Judy's Girl) 4				
Stakepoint (Lisco)				
Sun Jeep (Bess B.) 2				
Miss Weesic (Miss Mud) 2				
Jeep Jr. (Second Bid)				
Teds Jeep (Tedema)				
Hand Knit (Ellabee)				
Army Pal (Fond Friend) 3				
JET PILOT, *Blenheim II	22	7	9	17,140
Secret Plan (War Miracle)				
Good View (Panoramic) 2				
Jewel Case (Last Lay)				
Gay Jet (Dine n' Dance) 2				
Super Jet (Fantine)				
Belle Jet (Decolte)				
Smart Apple (Easton Queen)				
JEZROS, Bull Lea	3	1	2	2,550
Lighthouse Kid (Beauty Queen) 2				
JIMMY MORAN, Lucky Hour	1	1	2	1,375
Cindy Moran (Skin n Cinders) 2				
JOE SCHENCK, Insco	8	2	3	2,097
Tomi Esto (Lucille H.) 2				
Go Joe (Gozar)				
JOE'S CHOICE, Sweeping Light	10	3	6	6,750
Magic Choice (Magic Charm)				
Curly Joe (Permanent)				
Golden Choice (Golden Chimes)				
JOHN F., Ladkin	4	1	2	1,425
Nix (Reno Hawthorn) 2				
JOHN ONE, Man o' War	15	1	2	1,550
Lucky Post (Post Luck) 2				
JOHNSTOWN, Jamestown	19	7	15	16,020
Uncle Fud (Not Asleep) 3				
Oratory (Elocution) 2				
Supreme's Bub (Supreme Way)				
Eileen Clarice (Slapdash) 2				
Lyce (Joeno) 2				
Mad John (Madam Capet) 4				
Johann (Stepianna)				
*KAHUNA, *Blenheim II	5	2	3	1,470
Tenorio (Donnagal) 2				
Mi Perla (Baby Doric)				
*KARIMKHAN, Dastur	9	2	2	1,670
Tin-Khan (Tinder Gal)				
Sally Khan (Sally Maedic)				
KENTY, *Teddy	8	1	1	1,200
Maybe Baby (High Par)				
*KHALED, Hyperion	46	24	36	71,125
●Fleet Khal (Flittingfeet) 4				
Boo Who (Flying Choice) 2				
Track Medal (Iron Reward)				
Khal Me Gold (B. Gold)				
Continental (Guilds)				
Bompee (Very Risky)				
●Khalati (Love Trace) 2				
Gained (Silver Gain)				
High Intrigue (Tall Spring)				
Delfan (Fanasty) 2				
●Nox (Hi-Grip) 5				
Ali Khal (All Litt) 2				
Karim (Heure Passe)				
Spending Spree (More Silver)				
Necklace (Silver Charm)				
Careless Beau (Beauing)				
Whirlaboy (Awhirl)				
Baffled (Silver Air)				
Charm Khal (Air Charm)				
Bow N Scrape (Uleta)				
Barred (Snack Bar)				
Flat Khal (Nothing Flat)				
Busterbegood (*Rosa Fresco) 2				
Mad N Glad (Mad Silver)				
KING COLE, *Pharamond II	6	4	5	6,745
Selective (Too Bad) 2				
Puree Mongole (Sweet as Sugar)				
Star Vision (Obee)				
Red Fiddler (Red Duster)				
KING OF WAR, War Glory	3	2	3	840
Country Jane (Kathryn Jane) 2				
Country Kay (Flying Rock)				
*KINGS ABBEY, King Salmon	11	3	5	7,390
Private Abbey (Snack) 2				
Phil's Abbey (Bibelot)				
Golden Abbey (Gold Salute) 2				
KINGS BLUE, Blue Larkspur	4	1	5	10,075
Epic King (Epic Lady) 5				
KINGSWAY (Eng.), Fairway	1	1	1	955
*Re-Echo (*Answer Back)				
KNAVE HIGH, Jack High	7	1	1	2,100
Darry Boy (Balance Up)				
KNIGHT CALL, Trace Call	1	1	1	560
Miss Bertila (Frivolous Lady)				
LASSATOR, Osculator	5	1	2	2,700
Lassaboy (Sunrap) 2				
LAWRIN, Insco	6	1	1	700
Knowable (Wise Niece)				
*LE ROITELET, Djebel	2	1	1	552
Liege (Mild Stimulant)				
*LIMPIO, Tresiete	14	3	4	2,600
Ceceila M. (Bonomar)				
Marv's Imp (Marvina) 2				
Magic Man (Ransherita)				
LITCHFIELD, *Man O'Night	1	1	2	2,795
Satierley (Grey Lassie) 2				
LITTLE BEANS, Mirafel	5	1	1	1,625
Swampoodle (Witchwater)				
LITTLETOWN, Jamestown	16	2	2	2,600
Blessed Little (Oswellblessed)				
Little Bing (Bingo Mama)				
LOCHINVAR, Case Ace	9	5	13	21,960
Wheatgerm (Rose Anita) 4				
Lochwin (Wilder) 3				
Dashing Locks (Solo Dash) 2				
Midnight Song (Filord)				
Annette (War Bob) 3				
LOCUST BUD, Sweep On	4	1	1	650
Wiggle's Fancy (Nyla Gale)				
LODGE NIGHT, *Alibhai	1	1	1	1,925
Smart Barbara (Wiseasyou)				
LORD AUTUMN, Pennast	4	1	1	130
Lordi G. (Princess G.)				
LOVELY NIGHT, Pilate	19	6	11	14,830
Mlle. Lorette (Gallorette)				
Red Cap (Station) 2				
Star Nymph (Tedbriar) 2				
Miss Lovely (Milk Chocolate)				
Lindy (Belle Helcise) 4				
Tonight (Twotimer)				
*LOW SIGNAL, Signal Light	12	1	1	600
Go Signal (Brokers Check)				
LUCKY TOM, Master Charlie	4	1	1	850
Lucky William (Wilma D.)				
*MABE MONDAY, Fair Trial	14	4	7	7,076
Miss Publicity (Lady Somers)				
●Imponderable (Miss Wracia) 4				
Mondora (Dr. Dora)				
Stanley Park (Gerlan)				
MACK GRAY, Zacaweista	13	1	3	2,840
Vex (Vallon) 3				
MAEDA, Pennant	5	1	1	1,950
Gainful (Scarlet Insco)				
MAEDIC, Bostonian	6	2	3	8,225
Dictar (Larita) 2				
Mama Ida (Mama Julia)				
*MAFOSTA, Fair Trial	13	2	4	6,175
Mi Amaste (*Nocreia) 3				
Old Norwalk (Ariel Display)				
MAGIC HOUR, Sortie	6	1	1	240
Jet Magic (Miss Collins)				
MAGIC RED (Eng.), Link Boy	1	1	1	700
*Paddy's Pick (Dover Girl)				
*MAHMOUD, *Blenheim II	18	10	20	61,630
●Fort Salonga (Fortify) 5				
Flamenco (Bright Song) 2				
Maabrook (Ace Card) 3				
Carry the News (Legend Bearer) 2				
Black Sands (Crawfish)				
White Witch (Ghost Run)				
Lucrative (Risque Reigh)				
Muharram (Vietta)				
Freya (Yacht)				
Fly Wheel (Flyweight) 3				
MANADOR, *Challenger II	7	1	1	750
Sugar Plum (Star Special)				
*MANGONEO, Rolando	4	1	1	1,325
Black Rascal (May's Agent)				
MANIPUR, *Mahmoud	10	5	7	9,220
Vadapur (Zevada) 2				
Miss Wabash (Latent) 2				
Mokatuck (Door-Yock)				
Cherry Stone (Knock Knock)				
Grey Granite (Wapa-Sweep)				
MANNERS MAN, Lovely Manners	6	1	1	625
Nephew Bill (Fort Little)				
*MAN O'NIGHT, Manna	2	1	1	1,500
Closing Night (Tweeny)				
MARCO WAY, Marconi	1	1	1	910
Koo Nous (May Pan)				
MARKET WISE, Brokers Tip	4	1	2	1,550
Brain Sprain (Little Spinner) 2				
MASTIFF, *Bull Dog	7	1	2	1,500
Perfect Mister (Miss Perfect) 2				
MEL EPPLEY, *Hairan	8	2	4	3,700
Cattaragus (Gabby Mabel) 2				
Gene Epp (Dusty Boots) 2				
MENOW, *Pharamond II	13	4	11	51,380
●Flirtaticus (Flitabout) 6				
King Pin (Selenga) 3				
Wingdinger (Fairisk)				
Mine Eyes (Parade Girl)				
MIGHTY STORY, *Mahmoud	22	11	20	43,456
●Mighty Moment (Starless Moment) 2				
Silver Jet (Forestation)				
Epitrite (Epitine) 2				
Mr. Mighty (Sea Ballad)				
Task Fleet (Makeup) 3				
Miss Hubbard (She She) 2				
Gideon (Hadatalent) 5				
Preposterous (Linger Along)				
Palmer Method (Nap)				
Big Fib (Traffic Rush)				
Mighty Dab (Brandon Rose)				
MINNELUSA, Diavolo	2	2	3	4,040
●Elsa's Pal (Sonora) 2				
Quetzel (Wise Mary)				
*MIO D'AREZZO, Laland	1	1	2	2,200
All Mio (All Aboard) 2				
MIRZA II (Eng.), *Blenheim II	3	1	1	2,275
*Yashmak (Ethsnynde)				
MISTER EASY, Ted Easy	6	3	3	2,450
Easy Dell (Del-Tor Mark)				
Easy Miss (Plucky's Miss)				
Mister Plucky (Oddesa Plucky)				
MONEYBAGS, *Beau Pere	6	2	2	2,100
Keen Money (Keeneland Girl)				
Scott's Bag (Bon Veille)				
*MOONLIGHT RUN, Bobsleigh	5	1	3	1,750
Sleigh Run (Panshala) 3				
MOOSEHEAD, *Sir Gallahad III	11	2	3	1,671
Lady Pad (Paddy Look) 2				
Letitia's Boy (Miss Letitia)				
*MORMOND HILL, Brumeux	11	1	2	1,550
Brown Magic (Orphan Brown) 2				
MOUNTAIN RANGE, Equipoise	4	1	1	451
Pay Range (Obala)				
MR. BONES, *Royal Minstrel	3	1	1	850
Sally's Pal (Ella Burgoo)				
MUCHO GUSTO, Marvin May	3	1	1	1,010
Many Secrets (Secret)				
NEDAYR, Neddie	9	4	8	3,995
Tita Grey (Rippling Star) 2				
Tres Colorado (Tie Score) 2				
Lachusita (*Spruce II) 2				
Torcaso (Torcasita) 2				
NEDDIE, Colin	7	1	1	2,275
Piquanette (Piquant)				
NEW DOUGH, Hash	1	1	2	4,550
Poo Bah (Genie Ball) 2				
NEW MOON, Discovery	8	1	2	4,375
Moon Over Erin (Tolanthe)				
New Dream (Baymelia)				
*NICCOLO D'AREZZO, *Ortello	8	1	2	1,167
Count Armando (Croon) 2				

(Continued on next page)

SIRE LIST

(Continued from preceding page)

Sire	Foals	Wnrs.	Wins	Earned
*NIGHT THIEF, Cocles	1	1	1	560
Maibio (Ida Tarp)				
NO COMPETITION, *Bull Dog	14	2	2	1,675
Autumn Child (Teenya)				
Goleta (Solvang)				
NOCTION, *Noctifier	1	1	1	700
Last Noct (Lani L.)				
*NORDLIGHT, Oleander	Unknown	1	3	2,275
Nordic (Lady Larkmead) 3				
*NORTH WALES II, Blandford	11	2	2[2]	3,235
Eric's Boy (Grand Dame) 0[1]				
Sunita (Jaquita) 2[1]				
OAK TAN, Blue Gauntlet	1	1	1	700
Shirley M. (Dona Ana)				
OCCUPATION, *Bull Dog	7	1	4	6,340
Sherry L. (Unmask) 4				
OCCUPY, *Bull Dog	20	5	9	41,885
●Home-Made (Plucky Maid) 3				
Don't Argue (You Must) 2				
In The Van (Baby Joanne)				
Busy Now (Becuma)				
Swatch (Moja) 2				
OCEAN WAVE, *Blenheim II	20	3	5	8,245
Sandra S. (My Carolyne)				
Breakers (Wichuraiana) 3				
Casual Chance (Friendly Jane)				
ODDESA FRANK, Transmute	7	3	4	3,850
Clover Lady (*Ophelia II) 2				
Clovers Pride (Samovar)				
First One (Premiere Danseuse)				
OKAPI, Eternal	14	2	3	6,305
Stalwart Son (Lately)				
Bo-Cap (Bowstring) 2				
*OLD ENGLISH, Solario	6	1	2	2,525
Speedy English (Apana Chi) 2				
*OLD MASTER, Gainsborough	4	1	1	325
Thomas H. (Meta W.)				
*OLYMPIC ZENITH, *Mahmoud	4	1	1	1,625
Thales (Cinco Domino)				
OLYMPIAN, Grand Time	4	1	1	845
Belle Morocco (Morocco F.)				
OMASARI, Omaha	2	1	2	3,300
Ramasari (Ramayana) 2				
OMISSION, Jock	8	2	2	3,030
Black Boy (Blue Lady)				
O'Reigh (Reigh Duchess)				
ON DOWN, Tick On	1	1	1	1,375
First Down (Sage Baby)				
ON QUEST, *Sir Gallahad III	3	1	1	700
Gray Cobbler (Etrel Belle)				
OPERA HAT, Cocked Hat	3	2	3	16,345
●High Hatter (Expendable) 2				
Our Topper (Little Roubaix)				
*ORESTES III, Donatello II	1	1	1	700
Molly Halone (Strathearn)				
OUR BOOTS, *Bull Dog	29	11	19	36,110
Gifted Boots (Gifted Lady) 4				
Modest Pete (Modest One)				
Acquiesce (Sweet Forever) 2				
Chief Fanelli (Lady Olga) 2				
●Brown Booter (Portable) 4				
Anukita (Halsgal)				
Herdhack (Early Blossom)				
Bob's Boots (Catchem)				
Bewitching (Stage Mother)				
Amulika (Dismay)				
Turkey Boots (Wild Turkey)				
OVER DRIVE, Silver Cord	7	2	3	2,492
Dainty Colleen (Cicarion) 2				
Fast Filly (Pharima)				
OX BLOOD, Sir Damion	3	1	1	1,040
Ruck (Conformable)				
OXIE, Double Scotch	6	3	5	5,650
Stork's Best (Pompendora) 2				
Time for Speed (Miss Time)				
Oxlin (Linwood Linnie) 2				
PAIRBYPAIR, Noah	9	3	4[1]	4,222
Pairbritches (Rusin' Play) 1[1]				
On Train (Sarah) 2				
Sweet Pair (Sybil T.)				
PARASANG, Halcyon	7	1	2	1,150
Dancing Doctor (Hatfield Girl) 2				
PARSON BROWN,				
Reaping Reward	2	1	2	390
Brown Button (Buttons B.) 2				
PASS OUT, *By-Pass II	10	3	6	6,990
Bakea's Queen (Psychic Gal)				
Gay Spree (Fast Talk) 4				
Pass Play (Little Neck)				
PASTEURIZED, Milkman	6	1	2	3,575
Happy Deb (Chuckle) 2				
PATCH BUCK, Swashbuckler	2	2	3	1,725
Bad B's (Five B's)				
All Patch (Air Dame) 2				
PATRIMONY, *Beau Pere	7	2	2	2,525
Please Pat (Say Please)				
Pat Keen (Keenan)				
PAVOT, Case Ace	30	8	11	43,680
Steady Ace (Sis Rosie)				
●Centime (Copper Jade) 3				
The Moth (Trilby)				
Sharbot (Bright Blue)				
●South Point (Brittany)				
Bold Ray (Last Ray) 2				
Far Echo (Compote)				
Blended (Camanaid)				
PEACE CHANCE, Chance Shot	11	1	1	1,950
Strategic Lady (Prescience)				
PENSIVE, Hyperion	8	2	3	6,630
Thaxter (Thine) 2				
Meditate (No Blues)				
PENSWEEP, Sweepster	2	1	1	555
Ormondy (Sounding Brasi)				
PERE TIME, *Beau Pere	12	2	4	1,679
My O Time (My o' Moon)				
Rose Pere (Gallant Rose) 3				
PERICLES, *Blenreim II	6	1	2	1,430
Rural Dancer (Rural Rhythm) 2				
PERNIE, Brown Bud	5	1	1	700
Holinay Whirl (Drift On)				
PETROSE, Peter Hastings	7	3	5	7,430
Miss Bellevue (Miss Satin) 2				
Martha Martin (Sun Blackhorn) 2				
Bee Jay (Chic Carrie)				
PHARABOY, *Pharamond II	2	1	1	1,070
Triple Switch (Miss Omar)				
PHARANOR, *Pharamond II	2	1	1	1,625
Harrimont (Nora Belle)				
PHARLOCH, *Pharamond II	5	1	2	1,250
Dunloch (Dunlin Lady) 2				
PHARNED, *Pharamond II	2	1	2	2,725
Nyssa (My Empress) 2				
PICCOLO, Whichone	6	2	3	1,425
Flying Flute (Flying K.)				
Miss Himel (Pasha's Dream) 2				

(Continued on page 1136)

Battlefire

his produce are running and winning

BATTLEFIRE has had 5 foals go to the post . . . of these Mock Battle has won 9 races—has won over $20,000 . . . Fiery Shake has won at 2 and 3 . . . and Battle Chief has already won three races as a 2-year-old in 1952. Another Net Profit was injured early in his career is ready to win as he already picked up place money in his last start . . . another Battle King has placed at 2, 1952.

This record is a tip-off to those breeders looking for a stallion that can sire good winners but at the same time stand at a reasonable breeding fee.

Mentioning breeding reminds us that Battlefire, himself, possesses the kind of breeding that makes the sky the limit. He is a son of Bull Lea and out of the *Sickle mare Warlou, also dam of Col. Teddy. The next dam, by Man o' War, is half sister to the leading New Zealand sire Hunting Song and is out of a daughter of the famous Signorinetta, winner of the English Oaks and English Derby.

BATTLEFIRE, B., 1942
- Bull Lea
  - *Bull Dog
    - *Teddy
    - Plucky Liege
  - Rose Leaves
    - Ballot
    - *Colonial
- Warlou
  - *Sickle
    - Phalaris
    - Selene
  - War Path
    - Man o' War
    - *Pasta

This pedigree offers an unusual concentration of outstanding sire names—plus one of the great families of Europe. BULL LEA, *SICKLE, MAN O' WAR—plus SIGNORINETTA.

Ray Ankenbauer, Owner
Big Sink Pike, off Old Frankfort Pike, from Lexington, Ky.
Mail Address: Route 1, Versailles, Ky.
Phone: Lexington 4-4797
Charles Durbin, Foreman 4-4796

1953 Fee
$300
Live Foal

Fee payable Sept. 1 of year bred or veterinary certificate required in lieu of payment. If mare is sold or leaves the state, fee is payable at once. Not responsible for accidents or disease.

Meadowbrook Farm

What we mean by "distinguished" at

Almahurst

STANDING AT STUD

***Heliopolis, Cosmic Bomb, *Nirgal, *Goya II, Rippey, *Priam II, *Big Dipper, *Hierocles, *Adaris, *Djeddah.**

All stallions property of syndicates. *Goya II, *Adaris, *Hierocles stand at Circle M Farm, Lexington; others at Almahurst or Coldstream Farms, Lexington.

*HELIOPOLIS—his stakes winners number 28

In every single crop this son of Hyperion has produced stakes winners—including 3 2-year-old stakes winners of 1952: Emardee, Dean Cavy, and Grecian Queen. America's leading sire in 1950, *Heliopolis is leading American sire in 1952 in number of winners, number of wins, and third in money won. The distinctive quality about *Heliopolis is that he is regularly found among the leading sires in all three categories—that yearling buyers appreciate this fact is shown in the yearling sales results. **BOOK FULL**

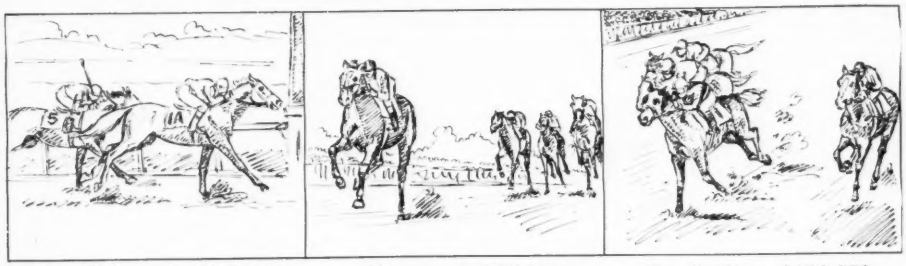

Ace Admiral, $270,815 **Olympia, $365,632** **Greek Ship, $312,050**

Almahurst Farm

HENRY H. KNIGHT

10 miles south of Lexington on the Harrodsburg Pike. Mail address: Box 1529, Lexington, Ky. Phone 4-5080.

SIRE LIST

(Continued from page 1134)

Sire	Foals	Wnrs.	Wins	Earned
PICTOR, *Challenger II	7	4	7	15,405
Her Chance (Cover Girl) 4				
Mister Dan (Widdecombe)				
Uplift (Escalade)				
Jingler (Gallette)				
PIGGIN STRING, Ariel	8	4	5	2,149
Fast String (Kleeta)				
String A Way (Wayward Girl) 2				
Hard and Fast (Dealium)				
Pronta (Lady Albert G.)				
*PIPING ROCK, Fairway	14	2	2	3,775
Heron Lake (Tringle)				
Son Rock (Sonorous)				
PLATTER, Pilate	20	4	13	30,550
Joy K. (Stage Queen) 6				
Bona China (Tournine) 3				
Platan (Tatanne) 2				
Lot O'Honey (Miel) 2				
*PLOVER, Waterbird	5	2	4	3,882
Big Sutro (Flying Chant) 3				
●Plover Call (Selah)				
PLOWSHARE, *Sickle	8	1	1	850
Sligh Tutsy (Lady Plea)				
PLUCKY RAY, *Foray II	6	2	4	2,315
Plucky Author (Authority) 2				
Plucky Miss (Marie Somers) 2				
*POCHARD II, Foxlaw	3	2	2	910
Campanita (V. Bell)				
El Primero (Damascus Dame)				
POLYNESIAN, Unbreakable	26	12	27	308,335
C. O. Dorsett (Dorothy Brown)				
●Native Dancer (Geisha) 9				
●Tahitian King (Carolyn A.) 4				
Melanesian (Bleebok)				
Hula (Now What) 2				
●Tahiti (Blue Denim) 2				
Kamehameha (Sun Lady)				
Velvet Express (Lady Dean) 2				
Will Be There (Winning Bid) 2				
Ride M Cowboy (The Answer)				
Vexatious (Sunny Vixen)				
Copra (Golden Legend)				
POMPONIUS, Pompey	1	1	1	650
Pomps Boy (Silvia B.)				
PONY EXPRESS, *Pharamond II	1	1	1	615
Kathy Fin (Delayed Vee)				
PORTCODINE, The Porter	6	1	3	4,440
Gladys Knight (Rare Wine) 3				
PORTER'S CAP, The Porter	15	2	2	1,150
Portela (Grovela)				
Flying Porter (Flying Zelma)				
PORTERFIELD, The Porter	6	2	2	2,080
Sis Porter (Relativity)				
Porters Foe (Gallant Foe)				
POT O' LUCK, Chance Play	16	1	1	1,430
Lucky Guess (Experiment)				
*PRIAM II, Pharis	22	8	13	45,581
Blenriam (Miss Blenheim)				
Trojan Monarch (Evening Blue) 3				
Close Support (Supply Line) 2				
Narcisse (Miss Daffodil)				
Savoia (Doggin It) 2				
●Landlocked (Oasis) 2				
Mr. Blue Sky (Khadija)				
Coachie (Spirsilla)				
*PRINCEQUILLO, Prince Rose	23	10	14	28,185
Tayeh (Poochanelli) 2				
Sweet Goddess (Chatter Maid)				
Prince Dare (Penny Dare) 3				
Prince Regent (Miss Marker)				
Princess Royal (Unquitable)				
Prince Tip (Wing Tip) 2				
Duffin (Heres How)				
Powhatan (*The Squaw II)				
Quick Pick-Up (Flaming Top)				
Quesabe (Quixie)				
PRINCIPAL, *Sir Gallahad III	7	2	2	2,375
Delores W. (Miss Roseann C.)				
Dom W. (Gaye Dot)				
PROPH, High Time	7	3	6	8,975
Texas Melody (Miss Marietta) 2				
Vetch (Watts Girl)				
Novia (Walkup) 3				
PRY, Questionnaire	2	1	1	1,690
Bouncing Boy (Little Lea)				
PSYCHIC, Psychic Bid	7	2	2	3,155
Psychics Pride (Twinkletoes)				
Big Mister (Contrariwise)				
PSYCHIC BID, Chance Play	12	5	11	34,720
Predictor (Belle James)				
●Biddy Jane (Melva Jane) 5				
Santas Girl (Santa) 3				
Dawn Patrol (Goochie Mae)				
Little Bid (No Other)				
PUT IN, Stimulus	8	1	1	480
Scotch In (Scotch Strait)				
PYLON II (Eng.), Pharos	1	1	2	1,910
*Ballyski (*Skiberia) 2				
QUARTER MOON, *Quatre Bras II	13	6	9	14,210
Lunar Park (Park) 2				
Gezel Holly (Jibberty Jab) 3				
Midnite Moon (Cavalage)				
Moon Love (Rene's Polly)				
Chan (Maidofthemoon)				
Ellen's Lisa (Air Cooled)				
QUESTIONNAIRE, Sting	15	6	10	21,905
William Tell (Ma Fleche) 3				
Blue Green (Blue-Eyed Momo) 2				
My Retort (Chicbella) 2				
Incrimination (Balking)				
How's Tricks (What's New)				
Rebus (Lasso)				
QUICK DEVIL, Diavolo	9	1	1	325
Devil's Encore (Keen Jane)				
QUICK REWARD, Reaping Reward	8	5	7	12,525
Gro-Smart (Miss Air Rate)				
Quick Imperial (Imperial Sally)				
To the Front (Blue Fort) 3				
Best Report (Miss Mickey)				
Coffee-House (Boswell Lady)				
*RADIOTHERAPY, Hyperion	7	1	1	1,300
Merryman (Axiom)				
RAMILLIES, *Blenheim II	23	12	21	32,230
Miss Knowledge (Class Book)				
Ronas (Good Mood)				
Agent (*Golf Widow) 2				
Janlo (Also)				
Patois (Romanticist)				
Lucky Lick (Curls) 2				
Super Speed (U-Boat) 2				
Flemish Maid (Pellet) 4				
Ram o' War (Crows Feet) 3				
Black Coffee (Sherwood Lass) 2				
Wasse (Hiwasse)				
Folly Mills (Gallalice)				
*RAPHAEL II, Rodosto	2	1	1	1,625
Hi Raphael (Fire Ship)				
*READING II, Marconigram	15	3	6	12,000
●History Book (Paula's Nymph) 4				
Leona Welch (Ste. Louise)				
Book Circle (Fair Beauty)				
REAPING REWARD, *Sickle	24	8	12	36,985
●Tuonine (Valdina Gleam) 3				
Sister Cohen (Fast Stride) 2				
Madame Arcati (Psychist)				
Fondest (Lady Erne)				
Thoughtfully (Wiskover)				
Mid Century (Mideau)				
Home Fleet (Royal Lily)				
Thirty-One (Desert Mirage) 2				
RED BUG, Gold Bug	4	1	1	325
Nebraska Bug (Virginia Verse)				
REDDY BOY, Red Bug	3	1	1	422
Grain Bin (Cutue Powerful)				
RED JEWELL, Projectile	12	1	1	850
Eddie Blue (Guess What)				

(Continued on page 1138)

STRAIGHT FACE. George Poole, Greentree Stable assistant trainer, on lead pony.

Everybody Likes a Winner

so . be sure with

Platter

This unusual win record for Platter as a sire is outlined below. For all around performance it is hard to beat at any price . . .

Foals of	No.	Starts	Winners	Wins
1947	6	6	6	36
1948	14	12	11	41
1949	19	17	14	40
	39	35	31	117

From Platter's first three crops—his winners have averaged nearly four wins each. In 1952 Platter has underlined his win performance with this stakes performance: King Jolie won the Jersey Stakes; Old Mason won the Waterford Park Stakes; Dinewisely placed in the Black Helen H., Black Eyed Susan H., and Delaware Oaks; Platan placed in the Cowdin, Christiana, and Hopeful Stakes; and Lot O'Honey placed in the Spinaway Stakes.

Belmont's Win Pole

PLATTER–three-quarter brother to Eight Thirty

PLATTER Ch., 1941	Pilate	Friar Rock	*Rock Sand
			*Fairy Gold
		*Herodias	The Tetrarch
			Honora
	Lets Dine	Jack High	John P. Grier
			Priscilla
		Dinner	High Time
			Seaplane

Platter is a three-quarter brother to the older and very successful sire EIGHT THIRTY . . . so he is bred right. Platter was voted the best 2-year-old of his year by the Daily Racing Form staff . . . so he raced right. And his price is right, too . . .

1953 Fee $500—Live Foal

All inquiries to

F. EUGENE DIXON, Jr.

409 Land Title Building, Philadelphia 10, Pa.

Standing at

OLD KENNEY FARM **Iron Works Pike, Lexington, Ky.**

A "WORM-WORN" HORSE IS A LOSING HORSE!

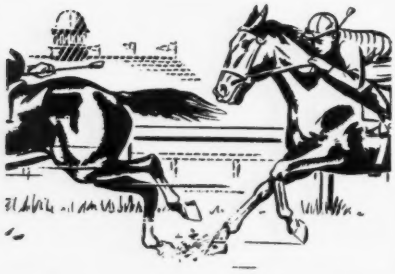

When your horse loses race after race — BEWARE — he may have worms. For trainers will tell you that "a worm-worn horse is a *losing* horse!" Give your horse

THOROUGHBRED STRONGYLEZINE

and be *sure*. It won't affect his appetite, doesn't need tubing, drenching or starving. Equally good for brood mares, yearlings, horses in training. Try *thoroughbred strongylezine* for best results.

ORDER FROM YOUR DEALER: or, if he can't supply you, we'll ship direct, postpaid. Price, $3 a bottle, $30 a dozen. When ordering by mail give dealer's name, receive free booklet, "Worms in Horses." P.O. Box B67 . Lima, Pa.

Man-O-War
REMEDY COMPANY • LIMA, PA.
Veterinary Remedies, Leg Paint, Liniment, etc.

FOR SALE 2-y-o FILLY —by Sales Talk out of Ingood by Infinite. Her yearling half brother just sold in the Sale for $3,500. For price, etc., Ray Wilcox, 720 W. Jefferson St., Rockford, Ill.

TRAILERS: Hartman Trailer Mfg. Co., Perkasie, Penna., Phone: 4585. Designers and Builders of horse trailers.

YEARLINGS broken. Contact Tom B. Young, 25 Hampton Court, Lexington, Ky.

BREEDERS Man. Foaling mares, yearlings, etc. Capable and experienced, absolutely sober. Reference by past records. Box 118, c/o Blood-Horse.

SIRE LIST

(Continued from page 1136)

Sire	Foals	Wnrs.	Wins	Earned
REPLY PAID, Questionnaire	11	1	3	4,355
Alie-Ed (Solita) 3				
REQUESTED, Questionnaire	22	7	15	65,765
Miss Nancy (Scotch Flower)				
Silverado (Impulsive) 3				
Trinacria (Sicily) 4				
Star Request (Sugapud)				
●Little Request (Little Wichita) 3				
Tiny Request (Albania) 2				
Cerise Reine (Cherrydale)				
REVOKED, Blue Larkspur	24	11	19[2]	52,118
●Aerolite (Bolide) 2				
Cold Heart (Darby Deedee) 4				
Demree (Demolition)				
Doc Walker (Ky. Flash) 2[1]				
Cajole (Pet) 3[1]				
Revolve (Acoma)				
Money Down (Five All)				
Panache (Ann's Hash)				
Reprimand (Now Mandy)				
Flo D. (Pestaheim)				
Bear Market (Winning Streak) 2				
*RHODES SCHOLAR, Pharos	14	3	3	3,460
Ike Morales (Mile o' Gold)				
Suedabar (Dandy Flag)				
Mickey Foster (Slenderette)				
*RICO MONTE, Saint Patrick	25	6	8	17,225
Rica Rosie (Richmond Rose) 3				
Regal Manner (Hipparete)				
Ria Rica (Boat)				
Rico Rancho (Lady Phara)				
Pasco (Lea Lark)				
Scotch Bush (True Trick)				
ROBERT MORRIS, *Jacopo	5	1	1	1,500
Nutmeg Lad (Carence)				
RODNEY, Broadside	2	1	1	2,600
Colin Did (Some Pleasure)				
ROGUISH PAL, Roguish Eye	8	1	1	350
Waleta H. (Lilac Cluster)				
ROMAN, *Sir Gallahad III	20	9	12[1]	27,050
Appian (Miss Aubrey)				
Romantic Roman (Captivation) 0[1]				
Roman Jean (Suzanne Peck)				
Bill Burke (Blue Scene) 2				
Fiddle (Fairday) 2				
Nero Fiddled (Anne Odelte)				
American Pluck (Witchity) 2				
Roman March (Pretty Marsh)				
Hueso (Blois) 2				
ROMAN BOUT, Roman	2	1	2	4,550
Main Bout (Piety) 2				
ROMAN SOLDIER, *Cohort	4	1	1	625
Last Roman (Gingham Gown)				
ROSEMONT, The Porter	5	2	5	68,835
●Isasmoothie (Blue Line) 4				
Ballerina (Red Shoes)				
ROSEWELL, *Boswell	3	2	2	4,225
Florida Flirt (Florida Girl)				
Florida Flash (Bonny Clabber)				
*ROUNDERS, Colorado Kid	14	3	3	4,325
Never Ending (Mayme W.)				
Spherical (Gaslight)				
Bucky C. (Valdina Gay)				
ROVER, *Bull Dog	8	4	8	16,110
Gelert (Sistina) 2				
●Rover Bill (Lo) 4				
Great Duchess (Sardian)				
Bull Rover (Dotty Greenock)				
*ROYAL CHEER, *Mahmoud	7	1	2	3,050
Royal Date (Datura) 2				
*ROYAL GEM II, Dhoti	15	6	11	42,167
●Dark Star (Isolde) 3				
●Royal Bay Gem (Bayadere) 3				
Dark Royal (Elteebe)				
Glory's Crown (Valhalla)				
Wings of Gold (Beauchene)				
Royal Aszac (Twi) 2				
ROYAL LOVER, *Mahmoud	1	1	2	4,550
Stage Lover (Staging) 2				
ROYAL RED, Pilate	11	2	8	7,985
Master Red (Matchless) 6				
Reno Red (Reno Runabout) 2				
RUDIE, Reigh Count	6	5	8	7,999
Ciclope (Baronesa)				
●La Rafaga (Sailor Miss) 2				
●Trago Amargo (Flying Fawn) 3				
Femeval (Play Victory)				
Cata (Game's Over)				
RUDITAURUS, *Bull Dog	13	4	7	8,215
Rudyarm (Yarnith) 2				
Rude Miss (Gallant Bobbie)				
Rudy's Reply (No Answer) 2				
San Jac (Pam Diane) 2				
*SABIE, Colombo	6	2	2	990
Johnny Chinook (Mystic Maid)				
Fay's Sabie (Fairy Fay)				
SABU, *Mahmoud	10	4	8	8,929
Indian Isle (Sea Isle) 2				
Micoka (Coramine) 2				
Sabufly (Black Gnat) 3				
Inmigrado (Mia Mar)				
*SAINT ANDREWS, Fairway	4	1	1	452
Little Baby K. (Cute Blond)				
ST. BRIDEAUX, *St. Germans	2	1	1	700
St. Reno (Reno Stirrup)				
SAMMIE, Man o' War	2	1	1	1,950
Vite Sue (Lady Liberty)				
SATIN COAT, *Polymelian	7	1	2	2,735
Satin Dude (Bonitea) 2				
SCOTTS INDIAN, Flying Scot	4	1	2	1,830
Baked Indian (Sunbaked) 2				
SEA CAPTAIN, Hard Tack	1	1	2	1,820
Lightning Sea (Wee Due) 2				
SEA MARRIAGE, Granville	3	1	3	4,500
See My Way (Anyway) 3				
SEA SOVEREIGN, Seabiscuit	8	2	2	1,840
Don Sovereign (Oomiak)				
Sea Quid (Winning Lips)				
SEDGEMOOR, *Blenheim II	4	2	3	5,200
Vicki Diana (Port Harmony) 2				
Jerry My Boy (Good Gosh)				
SEEING EYE, *Bull Dog	6	1	1	452
Chubasco (Vanessa)				
SELALBEDA, Mokatam	9	2	2	2,450
Leisurely (Surein)				
Jantember (Miss Sycamore)				
SGT. SPENCE, Bull Lea	8	2	3	2,865
Briarcrest (Lady Linda) 2				
Sgt. Major (Macedama)				
SEVEN HEARTS, Grand Slam	12	4	6	11,050
Slithereen (Outcuteem) 2				
Heart Greets (Greetings All)				
Pride of Judea (Star o' East) 2				
Big Hearted (Toney's Tomboy)				
SHAKAMAK, *Axenstein	2	1	1	650
Margana (Little Hannah)				
*SHANNON II, Midstream	22	7	9	18,430
Celtic Play (O Play) 2				
County Clare (Stepwisely)				
My Cut In (Lita's Agent) 2				
Erin Go Bragh (Gigglet)				
Prosperity (Dowry)				
Davelle (Brora)				
Midwest (Gala Event)				
SHEPPERTON, Sun Craig	4	1	1	955
Lef (Liberty Queen)				
SHIELDS RIVER, Marching Sir	4	1	2	1,810
●Walt H. (Miss Whee) 2				
*SHIFTING SANDS II, Fairway	3	2	3	3,300
Mintaka (Sun Suite)				
Copie's Sister (Valdina Kemp) 2				
SHINY PENNY, Torchilla	10	2	4	6,900
Dutch Penny (Duchess Argyle) 2				
First Penny (Nervesta) 2				
SHUT OUT, Equipoise	27	5	11	41,275
●Social Outcast (Pansy) 5				
Mr. Majority (Mirrored)				
Close Play (Cocopet) 2				
Deetzi (Fair Alice) 2				
Quaiate (Black Fairy)				
SIDE BOY, Jean Valjean	4	2	2	1,365
Tee-Jay-M (Misconception)				
Delivery Boy (Deliver)				
*SIERRA NEVADA, Gainsborough	4	1	1	650
New Faith (Descendent)				
*SIETE COLORES, Silurian	7	4	4[1]	4,522
Harry L. (Magalona)				
Irish Brat (The Brat)				
Loursiete (Loure) 1[1]				
Big Heap (Heap Good)				
SIGNATOR, Insco	16	6	12	15,965
●Mis-Guide (Impshi) 5				
Cheriful (Torantal) 2				
Jimmy's First (Killarney Lass)				
Jay Cee (Chastity) 2				
Cunny (Lady Filante)				
Sodatore (Soda Time)				
SILVER HORDE, *Bull Dog	9	4	13	19,280
Silver Friday (Herodot Friary) 4				
Fighting Jane (Blue Crystal) 2				
High Silver (High Flag) 5				
Doug N. (Pete's Lady) 2				
SIR DAMION, *Sir Gallahad III	7	4	7	14,950
Ebony (Dark Polish)				
Fourleafclover (Tardy) 3				
Damion (Pat's Mary) 2				
Resilient (Every Bride)				
SIR FRANCIS, *Sickle	10	3	6	7,685
Mikeaby (San Stefana) 2				
Clipper Ship (Hurriette)				
Miss Ulrich (The Watch) 3				
SIR JIM JAMES, St. James	6	2	4	7,540
Smart Choice (Dream Belle) 2				
News Again (Baying) 2				
SIR ORACLE, *Bull Dog	3	1	1	625
Disclosing (Just Ethel)				
SIR PENNANT, *Bull Dog	9	1	2	4,095
Pennfleur (Fleurette) 2				
*SIRTE, *Ortello	15	4	8	14,720
Jay H. (Polygeny) 3				
Chum (Cute Trick)				
Assiduous (Beauty Blen) 3				
Jet Joy (Eleanor Baird)				
SKIN DEEP, Balko	4	1	3	1,850
Skin Junior (Rogue Song) 3				

Sire	Foals	Wnrs.	Wins	Earned
SKY RAIDER, Man o' War	10	4	5	9,185
Hi Sky (Hipic)				
Doctor McCabe (Miss Easy) 2				
Full Brother (Flying Lark)				
Sky Command (Alpi)				
SKYTRACER, Flares	14	2	3	4,550
Flying Fleet (Flinette)				
Bogs Pride (Absurdity) 2				
SNARK, Boojum	3	2	2	3,575
Rates Best (Sky Reaper)				
Fiesta Way (Hasty Heels)				
SNOW BOOTS, Stimulus	11	2	3	3,950
La Mickal (Little Kincsen) 2				
Shady Boots (Shady Dream)				
*SOCARRON, Serio	3	1	1	882
●Quihubo (Colleen M.)				
*SOLEIL DU MIDI, *Teddy	8	1	1	700
Mr. Wisdom (Maid of Perth)				
SOME CHANCE, Chance Play	25	6	8	16,130
Game Chance (Bonnie Beryl) 2				
Two Strings (Lady Beware)				
Amity (Aldayli)				
Verger (Sparkling Maid)				
Caesar Did (Nile Queen) 2				
Julians Joy (Owosso)				
SOME GOOD, *Waygood	3	1	2	1,450
Sir Rickey (Kate Greenaway) 2				
*SOON OVER, Buchan	8	2	3	2,045
Fire Over (Firoda) 2				
Singan (Singida)				
SPAINSH FLAME, Noction	1	1	1	162
Aggie's Flame (Aggie)				
SPANISH MAIN, *Teddy	15	2	2	1,110
Big Mohee (Miss Burdock)				
Miss Annette (Bendisis)				
SPEEDWAY, Sun Teddy	4	2	3	1,525
Vivonue (Prairie Maid) 2				
Magic Flight (Magic Fire)				
SPORTS WRITER,				
*Sir Gallahad III	5	1	2	1,260
C-U-Again (Petite Fox) 2				
SPY SNARE, Questionnaire	3	1	1	2,405
Petal (Jetta T.)				
SPY SONG, Balladier	15	4	7	119,370
Fan Song (Fantomas) 2				
Twilight Song (Bright Climax)				
●Fulvous (Fulmar) 3				
Muscles (Purl Harder)				
STAGEHAND, *Sickle	6	1	5	2,389
Stage o' War (War Papoose) 5				
STALKING, Wildair	4	1	1	390
Sassy Miss (Soboba Miss)				
STAR BEACON, *Blenheim II	11	1	1	1,800
Tactful Pilot (Tactful)				
STAR PILOT, *Sickle	17	4	4	7,800
Carolyn R. (National Seal)				
Aquamarine (Blue Tudor)				
Scarlet Clover (Scalet Beauty)				
Stars Shine (Challe Wonder)				
STEEL HEELS, *Harry Baker	2	1	1	900
Calloway K. (River Lady)				
STICK TO, Broomstick	2	1	1	1,070
Good Tidings (Hazel Spears)				
STUDENT PRINCE,				
*Rhodes Scholar	3	1	1	625
Skipjack (Tarna Did)				
STYMIE, Equestrian	6	3	6	14,105
Our Cricket (Terse) 2				
Heiress (Mahmoundess) 3				
Aista (Brevithorn)				
SUNADOR, *Sun Briar	4	2	4	3,100
Okefenokee (Bimary) 2				
Bills Sun (Bundie) 2				
SUN AGAIN, Sun Teddy	20	7	9	18,850
Chased Again (Bostoff)				
Dangerous Sun (Dangerous Age)				
Lark Sun (Lark Flower) 2				
Black Racer (Bright Trace) 2				
Sun Warrior (Beth Bon)				
Stephens Girl (Lady Peace)				
Chris K. (Valdina Singer)				
SUN IDOL, *Sun Briar	1	1	1	1,950
Sandra Rae (Hi Baby)				
SUN PILOT, Sun Beau	7	1	1	413
Leonesa (Elmada)				
SUN PORTLAND, *Sun Briar	1	1	2	960
Sun Sash (Sashemus) 2				
SWING AND SWAY, Equipoise	17	3	3	3,190
Cuna (Azalea)				
Jacodancer (Popo Lass)				
Conde B. (Starry)				
SWORDS, *Challenger II	6	1	1	700
Short Thrust (Trouble Cri)				
*TAJ AKBAR, Fairway	Unknown	1	3	5,875
Glenbar (Bonnie Glen) 3				
TALKED ABOUT, The Porter	4	2	6	4,350
Mr. T. A. (Deblah) 4				
Forever Talked (Hippicrene) 2				
*TALON, Pantalon	15	1	1	1,625
Guy (Vampirine)				
TAME DOWN, Swashbuckler	1	1	1	2,275
Sneaky Belle (Blue Magic)				
TEDDY'S COMET, *Teddy	11	2	5	7,570
Ladeda (Floragina) 4				
Triple-Crown (Sleepytime Gal)				
TEDDY WRACK, *Bull Dog	20	5	12	12,310
Miss Maple (Noon Maid) 3				
On the Air (Air Post)				
Sunny Wrack (Sunny Plume) 2				
Irish Moe (Hemridge) 3				
●Teddybrook (Elmbrook Lady) 3				
TED EASY, *Teddy	5	2	2	2,730
Clash (Blind Lane)				
Jim Ape (Night Flower)				
TEN TO ACE, Stand Pat	5	1	1	1,950
Little Herman (Gay Blond)				
TEXAS SANDMAN,				
*Shifting Sands II	14	1	1	700
Texas Eden (Arcata)				
THANKSGIVING, Bud Lerner	3	1	1	975
Colonel Plin (Winnetka)				
THE DOGE, *Bull Dog	24	6	11	14,625
Dandolo (*Tora) 2				
Lady Doge (Lady Flight)				
Old Booty (Skyshaun) 3				
Magisirate (Harpen Belle)				
Miss Lakeview (Dead Level) 3				
Bull Skin (Infinite Good)				
THELLUSSON, Gallant Fox	8	3	6	17,600
●Piedmont Lass (Side Show) 4				
Stuff (Buffoonery)				
Sorrel Fox (Ethel's Lassie)				
THE RHYMER, *St. Germans	17	4	8	20,663
Carlton Miss (Piedrola) 2				
Inlet (Silver Link)				
●Devils Verse (Devil May Care) 4				
Buck 'N Gee (Pansy's First)				
THE SERF, Black Servant	4	1	3	5,200
Captain Carver (Tricky Gal) 3				
THE SOLICITOR (Eng.),				
Fair Trial	1	1	1	2,275
*Little Flirt II (Hedone)				

(Continued on next page)

Tattersalls---December Sales---Newmarket, England---Commencing Dec. 5

YEARLING *from Gaybrook Stud, the property of Mrs. R. Smythe Gaybrook, Mullingar, Co. Westmeath, Ireland*

A CHESTNUT COLT
Foaled April 21st, 1951

- Chamossaire
  - Precipitation
    - Hurry On
    - Double Life
  - Snowberry
    - Cameronian
    - Myrobella
- X Ray (1940)
  - Monument
    - Sansovino
    - Queen of the Hills
  - Dawn Ray
    - Ethnarch
    - Black Ray

X RAY did not run; dam of **Aqua Pura** (winner of two races) and **Radiant River,** her only progeny to run to date.

DAWN RAY **won** two races; dam of **Culworth** (winner of six races, £2210, including Edinburgh Gold Cup in 1948 and 1949, also 13 races under N.H. Rules £5171, including Topham Trophy, Liverpool, twice), **Golden Gleam** (winner of eight races, £5758, including Newmarket October Handicap, twice, Alexandra Handicap, Doncaster, and placed many times, including second in Churchill Stakes, Ascot, and Trundle Stakes, Goodwood), and **Fair Ray** (two races, £1302, also won races in India, including Rajpipla Gold Cup), and **Grand Strategy** (winner of two races, £1251½, including Alexandra Handicap, Doncaster, this year); own sister to Eclair and Infra Red.

BLACK RAY, **winner:** she had 19 successive foals, **10** of which won 34½ races value £29,129½ (including a winner in U.S.A.), they include **Jacopo** (four races, £6673½), **Foray** (eight races,£9674), **Eclair** (seven races, £5795¼; dam of Lady Electra and Khaled), and **Infra Red** (£2756 and dam of Magic Red, Riding Rays, and Red Briar). Grandaughter of Our Lassie, winner of the Oaks.

This is a handsome colt and is well handled.

ALSO FOR SALE: Filly foal, half sister to above. By Golden Cloud—X Ray.

SIRE LIST

(Continued from preceding page)

Sire	Foals	Wnrs.	Wins	Earned
*THE SULTAN, *Mahmoud	13	1	4	8,725
Scimitar (Polly Hastings) 4				
THIRD DEGREE, Questionnaire	18	7	13	25,720
Charier (Noodles)				
Dads Degree (Ladslady) 4				
Third Act (Imperial Play) 3				
Calorimeter (Come and Go)				
Six-Three-Four (My Country) 2				
Quiz Queen (Pulchritude)				
Zop (Casa Manana)				
*THIS ENGLAND, Hyperion	12	2	2	2,650
Stevie Boy (Willet)				
Second Trip (Bel Eth)				
THROUGH BOUND, Out Bound	4	2	2	3,000
Jean Bound (Clamor Girl)				
Bound Fast (Ghost Queen)				
THUMBS UP, *Blenheim II	10	3	4	7,100
I'm Going (Hi Purdy) 2				
Saruna (Love or Gain)				
Upkeep (Miss Barbara)				
TICK ON, On Watch	5	5	6	7,475
Peranne (San Bonita)				
Even Keel (Kelp)				
Cinco Pesos (Square Deal)				
Tranquilina (Sonora Dove)				
High Gold (*Gipsy Princess II) 2				
TIGER, *Bull Dog	32	14	25	45,495
Marsh Tiger (Marsh Fire) 2				
Pussy Cat (Biselda) 4				
Lovely Katie (Sun Bush)				
Down Yonder (Janepola) 2				
Clear Sweep (Dorothy J.)				
Wedding Band (Magic Circle) 3				
Princetonian (American Song) 2				
Wolfheart (Beau Reve)				
Sleepy Tiger (Gay Blennie)				
Patina (Patent)				
Gray Reigh (Duchess Reigh)				
Off the Record (Entre Nous) 2				
Laissez Faire (Leontine) 2				
Motiger (Motie) 2				
TIGER REBEL, Tiger	6	2	3	3,925
Loretta Zito (Jorannie)				
Russell TS (Connie W.) 2				
TIME PASSES, Time Maker	18	2	3	2,210
Ante-Freeze (Rival's Girl) 2				
Lost Time (Lost Stream)				
TIME PRINCE, Time Maker	1	1	1	300
Uncle Spud (Dina Park)				
TIME SUPPLY, Time Maker	7	1	1	390
Supplier (Dazna)				
TIMU-ME, Stimulus	2	1	1	260
Hi Timie (Hi-Cookie)				
TINTAGEL, *Sir Gallahad III	17	7	15	20,250
Short Tint (Short Measure) 9				
Teacher K. (Ina Dear)				
Royal Gal (Maria Juliet)				
Two-Ducks (Indian Song)				
Tin Twist (Brown Maiden)				
Sanguinaria (Magic Message)				
Squads Left (Squads Right)				
TOP DECK, Equestrian	4	2	4	3,330
Top Distance (Distillation) 2				
Top Stocking (Miss Hygro) 2				
TOP MONEY, Milkman	4	2	9	16,488
●Becky's Shirt (Corsopeite) 8				
Sarah E. (Lula Khayyam)				
TOP ROW, Peanuts	10	4	8	12,490
Palace-Circles (Crazy Daisy) 3				
Our Rose (Sadie X.) 2				
Crystal Top (Reisa Crystal) 2				
Valsca's Pride (Quatrain)				
*TOUBO, Vatout	10	2	3	3,675
Leverette (Queen Toke) 2				
Mahmah (Prisweep)				
*TOURVILLE, Tourbillon	2	1	5	5,025
Country Gossip (War Gem) 5				
TRACE CALL, Call Boy	17	4	5	6,764
Contento (Lucky Ducky)				
Inlaid (Rita Vee)				
Nugget Ned (Doldrums) 2				
Cripple Rene (Wellsley)				
TRAILER, Neddie	8	3	4	2,092
Tialer (Tia Maria) 2				
Trady (Bogus Judy)				
The Rio Trail (Fair Rio)				
TRANSACTION, *Man O'Night	1	1	3	1,433
Marisa B. (Thistle High) 3				
TRIERARCH, *Sir Gallahad III	8	2	2	2,070
Tricardy (Picardy Rose)				
Penny Gal (Penny Bauer)				
TRIM COMIC, Comic	4	1	2	1,730
Comic Lad (Hayslip) 2				
TRIPLICATE, Reigh Count	17	9	14	18,700
Tripline (Caroline F.) 2				
Triple Flight (Flying Rita) 2				
Triple Lie (Lovely Lill)				
Betsy T (Rodia) 3				
Triadic (Over Anxious)				
Holy Cats (Isachance)				
Disical Miss (Paradisical) 2				
Triplication (Paris Bonnet)				
Paddock (Mattock)				
TULACHMORE, Worthmore	8	2	2	1,995
Modish Gal (Alamode)				
Ballyray (Chic Danger)				
*TWO TON TONY, Truculent	16	4	4	3,465
One Ton Tony (Cameo Star)				
El Bojaly (Lleksah)				
Tonys Socks (Sky Empress)				
Tonys Star (Bell of Iron)				
UNBREAKABLE, *Sickle	18	3	3	5,265
Break On (On Delivery)				
Time Break (Theme Song)				
Barbeck (Stall Walker)				
UNCLE ACE, Case Ace	6	1	4	6,190
Rose's Ace (Rose Morse) 4				
UNCLE BILLIES, Pilate	6	2	2	2,925
Billies Beam (Silver Beam)				
Billies Ann (Makann)				
UP THE CREEK, *Bull Dog	9	3	6	4,465
Pototo (Princess Isabel) 2				
●Granjero (Ticky Otis) 2				
●Primorosa (Principessa) 2				
VAIN COMPANION, Vain Bachelor	1	1	2	2,700
Liza Leola (Las Posas) 2				
VALDINA LAMAR, Teddy's Comet	10	2	3	9,615
●Country Mile (Jezara)				
Imperial Lamar (Imperial Polly) 2				
VALDINA ORPHAN, *Hilltown	9	3	9	23,140
●Judge M. (Ami.a) 5				
Malabu (Varola) 2				
Brother Friar (Coral Star) 2				
*VALDINA WAY, Fairway	14	5	7	9,775
Devil's Drum (War Virago)				
Villa Lobo (Vain Chere) 3				

(Continued on page 1142)

Newmarket December Sales

WE WILL - - -

(1) Air-mail catalogues on request.

(2) Select and purchase on your instructions.

(3) Charge only 5% commission.

(4) Insure and ship by air and sea.

Directors: Major V. McCalmont, M.F.H., Cecil Brabazon, Captain P. Harbord and Aubrey Brabazon.

CURRAGH BLOODSTOCK AGENCY, LTD.

NEWBRIDGE CO. KILDARE IRELAND

Cables: Currage Droichead Nua. **Tel. Droichead Nua 68/92.**

The NEW TROPICAL PARK IN MIAMI OPENS ITS 42-DAY RACING SEASON THANKSGIVING DAY

This year, plenty of surprises await you at this beautiful Florida racing course which is now so delightfully different with its gorgeous infield lakes, paddock odds board, longer home stretch, film patrol and so many other new innovations, that you will actually be startled at the NEW TROPICAL PARK. And here is great news to every horseman. 13 BIG STAKES feature this year's racing calendar:

Thursday, Nov. 27
$10,000 Added Inaugural Handicap
Three-Year-Olds and up — Five Fur. and a Half

Saturday, Nov. 29
$7,500 Added De Soto Handicap
Two-Year-Olds — Five Fur. and a Half

Wednesday, Dec. 3
$7,500 Added Alligator Handicap
Three-Year-Olds and Up — Six Furlongs

Saturday, Dec. 6
$7,500 Added Ponce De Leon Handicap
Three-Year-Olds and Up — 1 Mile and a Sixteenth

Saturday, Dec. 13
$7,500 Added Coral Gables Handicap
Two-Year-Olds — Six Furlongs

Wednesday, Dec. 17
$7,500 Added Hurricane Handicap
Three-Year-Olds and Up — 1 Mile and a Sixteenth

Saturday, Dec. 20
$10,000 Added Coral Gables Handicap
Three-Year-Olds and Up — Six Furlongs

Thursday, Dec. 25
$10,000 Added Christmas Handicap
Three-Year-Olds and Up — 1 Mile and a Sixteenth

Saturday, Dec. 27
$15,000 Added E. R. Bradley Handicap
Three-Year-Olds and Up — Six Furlongs

Thursday, Jan. 1
$10,000 Added New Year's Handicap
Three-Year-Olds and Up — Six Furlongs

Saturday, Jan. 3
$25,000 Added Robert E. Lee Handicap
Three-Year-Olds and Up — 1 Mile and a Sixteenth

Saturday, Jan. 10
$15,000 Added Straus Memorial
Three-Year-Olds and Up — Six Furlongs

Thursday, Jan. 15
$50,000 Added Tropical Park Handicap
Three-Year-Olds and Up — One Mile and a Furlong

Address all communications to

TROPICAL GABLES CORPORATION

CORAL GABLES, FLORIDA

* * *

NATHAN E. HERZFELD, President
JEROME V. O'GRADY, Vice Pres.
ALFRED O. HOYT, Treas.
GERALD H. BRADY, Sec'y and Director of Racing
JOYCE W. HOLLUMS, Asst. Secy.
FRANCIS P. DUNNE, Racing Sec'y

42 DAYS OF RACING • NOV. 27 THRU JAN. 15

SIRE LIST

(Continued from page 1140)

Sire	Foals	Wnrs.	Wins	Earned
Mithra (Fire Maiden)				
Julie's Jewel (Julie T.)				
Oneword (Severe)				
*VEJETE, Tanner	8	1	2	4,075
Yoeman (Roin) 2				
*VESPASIANO, Nid d'Or	2	1	1	625
Joe Dingo (Nana)				
*VEZZANO, *Ortello	17	5	8	10,875
Vezlark (Miss Skylark) 3				
Orofino (Aristocracy)				
Grecia (Priority) 2				
Saetta (Snow Air)				
Cow Horn (Blue and Grey)				
VIBRATOR, *Sir Gallahad III	3	2	2	1,915
Tabator (Tabher)				
Setator (Tabset)				
VICTRIX (Fr.), *Kantar	1	1	1	2,275
*Par Amour (L'Adoree)				
VILLON, Stimulus	4	1	1	325
Prince Villon (Princess Flag)				
VINCENTIVE, *Challenger II	21	4	7	13,550
Sugarfoot (Sopranist) 2				
Pink Sapphire (Lump Sugar) 2				
Alarum (Memoirs)				
Movie (Spare a Dime) 2				
*VINO PURO, Polemarch	10	1	4	5,225
Gran Vino (Toro Helen) 4				
WAIT A BIT, Espino	17	5	7[1]	16,242
Country Coz (Reimburseme) 2				
Fair Bit (Fair Kantrina) 2				
Blazing Home (Flaring Home) 2				
Gulf Stream (Lapis Lazuli)				
Go A Bit (Intermediary) 0[1]				
WAR ADMIRAL, Man o' War	22	7	10	37,850
●Navy Page (Our Page) 4				
Judy Dunstan (Distaff)				
Admirals Wave (Fly Off)				
Fighting Cock (Bird Hawk)				
Sea Dawn (Silver Light)				
Beylerbey (Bridal Flower)				
Tulle (Judy-Rae)				
WAR BAM, War Glory	7	2	8	10,700
Strict Middlin (Miss Daunt) 4				
El Toro Bam (Good Taste) 4				
WAR DOG, *Bull Dog	27	9	22	27,535
Barbara L. (Sweeping Eva) 5				
Mello Jack (Ann Victory) 2				
Santa Do (Santa Luna) 4				
Lone Pigeon (Pharqunner) 4				
Moon Fleet (Melpomene)				
Miss Kingston (Together)				
Mr. Sawdee (Jo Ayres) 2				
Helot (Que Tee) 2				
Blue Runner (Blue Eva)				
WAR GLORY, Man o' War	7	5	9	9,315
War Deal (Fresh Deal)				
Glory Flight (Storcky) 2				
Hatchet Man (Media Luna) 4				
War Prince (Oakmead Queen)				
Peak O'Glory (Pinnacle)				
WAR JEEP, War Admiral	21	8	21	50,620
Red Jeep (Morocco Red) 3				
Lottalike (Elsa)				
Mary H. (Cunning Anne) 6				
●Late Model (Model Beauty) 4				
War Colleen (Markerit) 2				
Equal Strife (Balanza)				
Staff Car (Why Not Today) 2				
War Nimbus (Neglect) 2				
WAR KNIGHT, High Quest	8	3	5	5,565
Vicki Blue (Anna Blue) 2				
Gold Venture (Charkee) 2				
War Dawn (Dawn Siren)				
WARLOCK, Equipoise	11	3	4	3,160
Ziggity (Zigging) 2				
Peace Lock (All Quiet)				
Heureux (L'Heure)				
WAR PIPPIN, War Admiral	4	1	3	3,580
Tyrus (Tira) 3				
WAR RELIC, Man o' War	19	1	1	650
Cruel Sea (Winter's Tale)				
WARRIOR LAD, John P. Grier	6	3	3	1,510
Warplaid (Stuart Plaid)				
Come On Boy (Jessie Cloud)				
Warbrig (Miss o' Doon)				
WELCOME PASS, Brevity	4	2	2	1,980
Pass Me (Carvola)				
Play Hooky (Pat's Queen)				
WHIRLAWAY, *Blenheim II	18	5	6	10,550
Full Circle (Tiens)				
Bob Away (Two Bob)				
Spirit Away (Wood Spirit) 2				
L'Amour (Sayonara)				
Duke K. (Anchors Ahead)				
WHO GOES THERE, *Challenger II	3	1	1	1,650
Big Pompy (Short Cake)				
WHYMEFOR, Fortunate Youth	1	1	2	1,550
Old Frank (Lucy Dear) 2				
WISE PETE, Wise Counsellor	4	1	1	1,625
Handsome Pete (Luck-Flag)				
WITH REGARDS, Jack High	25	10	22	65,640
So Regards (Ministress) 2				
Dillifilly (Positive Miss) 3				
Eager Regards (Elissa B.)				
●Radiant Glory (Glory Time) 5				
Impudent Lady (Reigh Francie)				
●Hour Regards (Pleasure Hour) 4				
Regardira (Indira) 2				
Wantado (Livery's Jane) 2				
With Gin (Gin Squirt)				
Faithfully (Hastily Yours)				
W L SICKLE, *Sickle	9	3	4	7,225
Reds Last (Las Delicias) 2				
Golden Sickle (Betty War)				
Sickle's Sound (Rattle)				
WRACK OF GOLD, Cloth of Gold	9	1	2	3,900
Mi-Marigold (Margus) 2				
XERESEISE, The Porter	6	1	1	700
Randy S. (Liberal Lass)				
YANKEE COUSIN, *Blenheim II	1	1	1	850
Yankee Midas (Gold Regnant)				
YELLOW TULIP, Jean Valjean	8	1	1	1,430
King Care (Miss Capers)				
*YONG LO, Arkina II	3	1	1	1,300
Ginny-Sandy (Majoretie)				
ZACAWEISTA, High Time	4	3	4	6,240
Popnjac (Precise) 2				
Dr. Alex (Transour)				
Spluey (Tower Lass)				
ZAYIN, Neddie	4	1	2	9,570
Old Reliable (Banyan) 2				
*ZORAWAR, *Hairan	Unknown	3	3	2,150
War Butcher (Whipstitch)				
Grey Border (Hastonian)				
Little Liege (Onisac)				
*ZUNCHO, Commuter	6	1	1	650
Aero Lady (Georgia M.)				

PIET

By Grand Slam—Valdina Lark, by Blue Larkspur.
No. 15 Family

You Get All Four Sire Requirements in Piet

1. FINE CONFORMATION
2. PERFECTLY SOUND
3. TOP PERFORMANCE
4. A LEADING PEDIGREE

PIET ENTERED STUD 1952 AFTER WINNING $257,440

Piet was an outstanding 2-year-old. He won the Arlington Park Futurity, Richard Johnson Stakes under top weight, Spalding Lowe Jenkins Stakes, giving 2nd and 3rd horses 9 pounds each, broke a track record in his first win at 2.

At 3 and up, he carried on the class he demonstrated at 2, winning stakes every season he raced. He won Jamaica Handicap three times, Toboggan Handicap, Whitney Stakes, Bay Shore Handicap, Skokie Handicap, Ral Parr Stakes, Apache Handicap, and other important races.

Property of W. T. Markey

$1,000—Live Foal

APPROVED MARES

All inquiries to

T. C. PIATT

PHONE 4-4863
CRESTWOOD FARM

SPURR PIKE LEXINGTON, KY.

COCHISE

COCHISE . . . won at 5½ furlongs and 7 furlongs . . . he won at 1¼ and won at 1¾ miles . . . he won at distances in between . . . he carried top weights . . . he broke track records . . . he won stakes at 3, 4, and 5, winning over $250,000.

COCHISE, son of an English St. Leger winner and from NEW PIN, dam of the brilliant South Dakota (winner of nine races in record times) had a full book in his first season at stud . . . With his breeding and proven qualities of SPEED . . . STAMINA . . . and GAMENESS he is destined to be a successful sire.

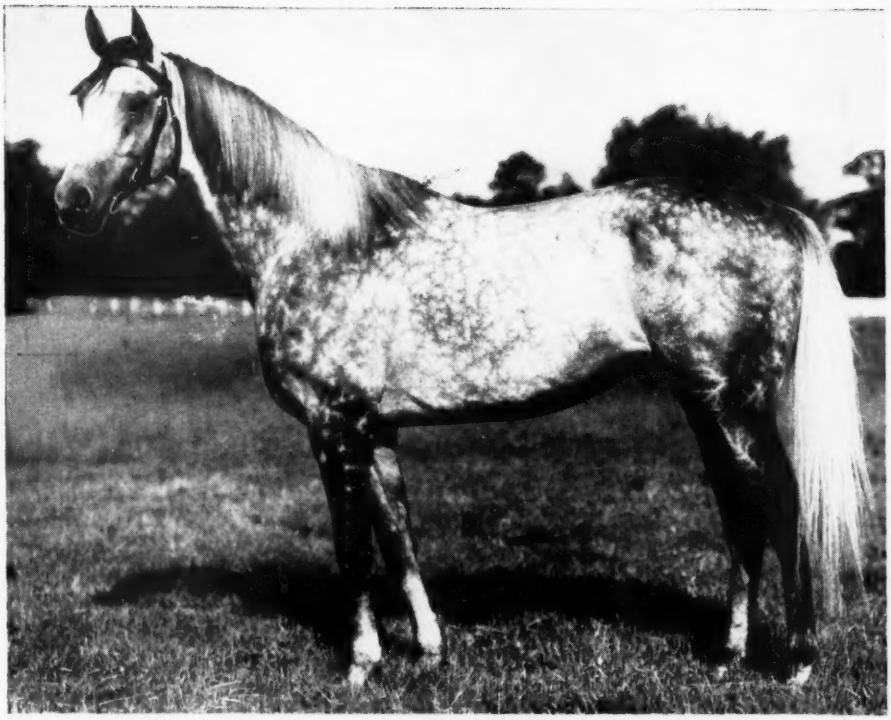

1953 FEE $1,000—LIVE FOAL

To Approved Mares

COCHISE	*Boswell	Bosworth	Son-In-Law
			Serenissima
		Flying Gal	*Sir Gallahad III
			*Filante
	New Pin	*Royal Minstrel	Tetratema
			Harpsichord
		Trig	*Chicle
			Untidy

C. F. WHITE'S
Elsmeade Farm
LEXINGTON, KENTUCKY

Property of Brandywine Stable

GREEK SONG

GREEK SONG . . . a staying son of *Heliopolis offers breeders a pedigree and performance background for smooth sales quality. His dam, SYLVAN SONG, has produced two $100,000 winners, is sister to a Futurity winner, half sister to a Spinaway winner, and is out of a Pimlico Futurity winner.

Winner of the Endurance Handicap at two, GREEK SONG as a three-year-old won the 1¼ mile Dwyer Stakes in the fastest time of the year for that distance at Aqueduct, and the rich, coveted Arlington Classic again in the fastest time of the year, this time in Chicago . . . GREEK SONG, at his best, demonstrated he could beat the best in the East as well as in the west.

GREEK SONG	*Heliopolis	Hyperion	Gainsborough
			Selene
		Drift	Swynford
			Santa Cruz
	Sylvan Song	*Royal Minstrel	Tetratema
			Harpsichord
		Glade	Touch Me Not
			Idle Dell

CHARLES ASBURY'S
Hedgewood Farm
LEXINGTON, KENTUCKY

1953 FEE $1,000—LIVE FOAL

To Approved Mares

On Trust

in the winner's circle after one of his 23 wins. He won

$554,145

ONE OF THE 6

LEADING MONEY WINNERS OF ALL TIME

On Trust won stakes at 2, 3, 4, 5, and 6, including the $100,000 Santa Anita Derby. He won stakes from 6 furlongs to 1¼ miles, won in record time from 5½ furlongs to 1⅛ miles—all under top weight. He usually carried top weight and won stakes giving away 23 pounds.

ON TRUST TO STAND AT MEREWORTH FARM

SEASON OF 1953

WORLD-FAMOUS HYPERION SIRE BLOOD

•

ON TRUST GREATEST RACE HORSE FROM HYPERION MALE LINE

ON TRUST, ch. h., 1944	*Alibhai	Hyperion
		Teresina
	Torch Rose	Torchilla
		May Steil

$1,000—LIVE FOAL

Terms: Guaranteed live foal. Mares subject to approval. Fee payable Aug. 1 of year bred. Veterinary certificate due in lieu of payment if mare is barren.

BARELY MISSED WORLD MONEY LEADERSHIP

On Trust missed world money leadership by narrow margins. He was second in four $100,000 races—the Preakness, Hollywood Gold Cup, Maturity (beaten a neck, giving winner 12 lbs.) and Santa Anita Handicap (beaten a nose). He was second in numerous $50,000 races, giving the winners up to 26 pounds.

Address all inquiries to Mereworth Farm

Mereworth Farm

The starting point for thousands of racing victories

Walter J. Salmon

PHONE 4-5663

Lexington **Kentucky**